# ASSEMBLY ISSUES AN APPEAL FOR OHIO'S UNEMPLOYED

Columbus, Jan. 29.—An "address to the people of Ohio" issued today by a joint committee of the senate and house urges citizens, municipalities and all subdivisions of the state to make special efforts to have work done now instead of in the spring, in order to employ part of the thousands of idle men seeking employment.

The employment committee is expected to recommend a special appropriation of $7,000 next Monday for extension of the free employment bureaus of the state at Canton, Akron and Youngstown.

The address issued by the committee is as follows:

"To The People of Ohio:

"His Excellency, Governor Frank B. Willis, in a message to the general assembly, dated Jan. 27, 1915, has called attention to the fact that thousands of able bodied men and women of Ohio are out of employment, and that it is our duty to alleviate this distressing situation so far as possible.

"In compliance with the message of the governor, the joint committee on labor of the general assembly of Ohio, urges employers in every line of industry to so arrange their work that all present and former employes may share in such work.

"They further urge all state departments, all municipalities, and employers in every line of industry, contemplating additions or improvements to their public and private work in the spring or summer months, to begin such improvements and additions now; and upon all owners and occupants of private dwellings, urges that any contemplated work of a permanent or temporary character, such as papering walls and ceilings, cleaning attics,

(Continued on Page 3.)

16 PAGES TODAY

# The Portsmouth Daily Times.

16 PAGES TODAY

VOLUME TWENTY-ONE PORTSMOUTH, OHIO, FRIDAY, JANUARY, 29, 1915. PRICE THREE CENTS

# CRITICAL STRUGGLES ARE EXPECTED SOON

## FREEZING WEATHER IN EAST AND WEST

Berlin, Jan. 29. (By Wireless to Sayville, N. Y.)—The most encouraging war news from the German viewpoint comes from the Carpathian region where Austrain successes are reported to have been achieved consistently for some time now. The latest feat of the Austrians is said to have been the driving of the Russians from the Nagyag Valley.

From all the theatres of war comes news of freezing weather, which bids fair to continue for some time. The temperature in East Prussia has fallen to 13 degrees above zero.

London, Jan. 29.—With the renewal of offensive operations on the part of the Turks in the Caucasus apparently timed so as to force Russia to send more troops into this field, the Austro- German activities in Galicia and the Carpathians continue to dominate the military situation.

Forces of the Teuton allies are being pushed further to the south and strung out nearer the Ru-

(Continued on Page 3.)

## WE EXPECT FAIR PLAY FROM AMERICA, SAYS CROWN PRINCE

Geneva, Switzerland, (via Paris,) Jan. 29.—Crown Prince Frederick William of Germany has sent to the local correspondent of the Associated Press, in response to a request for a statement on the war, the following reply, dated "Near Verdun" Jan. 22.

"You ask me to send a message to the American people. Being an officer and no diplomat I have no right to do so, but if you like I will tell you three things.

"First—every single German and Austrian is quite certain that we will come out on top, and will give his last drop of blood to this end.

"Second—we are convinced that the day will come when the people of Russia and France will find out that they are only doing the dirty work for England.

"Third—we expect from America absolutely fair play in all questions.

"These are my personal ideas, but a good many of my countrymen feel the same. Greetings."

(Signed) "WILHELM, KRONPRINZ."

## PARIS ACTRESS SENSATION IN GOTHAM

Theda Bara.

Few actresses of recent years have made such a sensation as has beautiful Theda Bara by her almost blood-chilling performance of "The Vampire," a version of one of Kipling's famous poems. Miss Bara was brought to America from the Paris "house of thrills," the famous Theatre Antoine, to play this role. She was the leading lady formerly of the well known Gymnase of Paris, where she became famed for her marvelous interpretations of extremely difficult roles.

## VILLA INJURED, CARRANZA HOLDS CAPITAL CITY

Washington, Jan. 29.—An unconfirmed report in Mexico City that General Francisco Villa had been seriously injured, was received today from Consul Silliman.

Mexico City, Jan. 29.—The capital today is again in the hands of the forces of General Carranza, who, while acting as the provisional president of the government, was forced to leave Mexico City early in November under the threat of the advancing troops of General Villa and Zapata who disagreed with his policies. The new authorities have re-established order and a general feeling of confidence prevails.

It has been established that the shooting which occurred in the main plaza before the National Palace, when General Alvaro Obregon, at the head of the Carranza forces, reached that place yesterday afternoon was done by snipers who were hidden on the roof of the cathedral. Speaking of the incident today General Obregon said that the shots were undoubtedly directed towards him and that it was an attempted assassination. The snipers have not yet been captured. Three soldiers were killed and a number wounded during the fighting.

All saloons are closed as the result of an order by the authorities, but the commercial houses and banks have declared that they will resume business immediately.

Late yesterday afternoon and in the early evening 20,000 additional Carranza troops, consisting of three branches of arms, entered the Capital and marched to the quarters selected for them by General Obre-

(Continued on Page 3.)

## PILOTS AMERICAN SHIP THROUGH MINED HARBOR

New York, Jan. 29—Captain Edward T. Pinchin, who piloted the American steamer Elmonte through mine strewn waters safely back into the harbor of Bremen on New Year's day, brought his ship back to this port today. Although Captain Pinchin's feat was regarded with amazement at Bremen, he was arrested before his ship could discharge its cargo of 6,000 bales of cotton, questioned at length, and finally taken before a German admiral, who cross-examined him and released him.

Because of the double distinction of guiding his ship through the mine fields and of bringing the American flag into Bremen harbor for the first time in 44 years aboard a merchant vessel, Captain Pinchin was royally entertained, he said, during his stay in Bremen.

Captain Pinchin said that he had steered his vessel through a prohibited channel into Bremen harbor during a fog. Because of the fog, he eluded the cordon of German battleships and cruisers stationed at the entrance. The first the German naval authorities knew of his intentions was when the fog lifted and they saw the Elmonte lying at anchor.

## City Of Cleveland Takes Valuable Land

Cleveland, Jan. 29.—The city of Cleveland today formally took possession of 30 acres of lake front land, estimated to be worth 20,000,000, and for which the city has fought the Pennsylvania and New York Central railroad companies for the last 23 years. Charged with a writ of ejectment issued by the county clerk, Mayor Baker invaded the net-work of railroad tracks covering the ground and formally declared the territory to belong to the city.

The United States supreme court, Oct. 16, decided the land was the city's property.

## FORMAL OPENING OF THE CANAL IN JULY

Washington, Jan. 29.—Formal announcement of the postponement ceremonies at the Panama canal from March until sometime in July was today made by Secretary Daniels after a cabinet meeting.

The report of Governor Goethals of slides in Culebra cut were given by Mr. Daniels as the reason for the postponement.

It was announced that President Wilson expects to go to the San Francisco exposition in March despite the postponement of the opening of the canal and will make a special trip to Panama in July.

Officials have every expectation that the slides will be completely removed by July.

## GERMAN CHILDREN GET U. S. GIFTS

Berlin, Jan. 29—Five hundred children of soldiers from Berlin who the battle were made happy on Tuesday by the receipt of their share of the Christmas presents sent to Europe by children of America.

A pair of shoes, warm clothing and toys were given to each child through the generosity of Jacques Loeb, an American resident of Berlin, each child received also 5 marks (81c) in cash.

Mrs. James W. Gerard, wife of the American ambassador, and Mrs. Gerard presided over the distribution of the gifts and were assisted by the Woman's Patriotic Association and the American Woman's Relief committee.

## NEXT CONGRESS MUST CONSIDER REVENUES

Washington, Jan. 29.—Additional revenue legislation was discussed among congress leaders today and definite development was that the subject should be considered at the next congress.

A re-enactment of the war revenue bill, revision of the income tax to increase its receipts, a suspension of the free sugar schedule of the traffic law, which becomes effective in 1916, or sale of the unissued Panama bonds were under discussion but it was said there was no administration backing for revenue raising proposals at this time and the subject was being left for the next congress.

## BIG DROP IN NEW HAVEN

New York, Jan. 29.—Shares of the New York, New Haven and Hartford railroad fell to the lowest price in the history of the company on the stock exchange this afternoon. They declined to 49¼, as against the low price of 49⅝ during the company's troubles with the government authorities last year. The stock closed yesterday at 53¼.

### EXHIBITS FOR EXPO

Genoa, Italy, Jan. 29.—The American government ship Jason arrived here today. She is loaded with exhibits for the Panama-Pacific exposition at San Francisco which she gathered at French Mediterranean ports.

## PRUNING KNIFE SHARPENED

Columbus, Jan. 29—Among the first departments to be examined by the special legislative committee to survey salaries and jobs with the intention of cutting both, will be the state board of administration, it was said after the committee met today to form plans for he survey.

Administration leaders indicated that this investigation may lead to an entire reorganization of the board and a general cutting of high salaries.

## VOTE TO GO OVER VETO

Washington, Jan. 29.—By a vote of 8 to 3 the house immigration committee today voted to report the immigration bill, vetoed by President Wilson yesterday back to the house with the recommendation that it be passed over his veto.

Chairman Burnett expressed opinion that the bill would get the necessary two-thirds vote. The committee's report will be brought in for a vote next Thursday.

## GETS DAMAGES AND COMPENSATION TOO

Columbus, Jan. 29.—In an opinion elucidating the workmen's compensation law the state industrial commission today issued its finding in the claim of Michael Ridorfo, of Cleveland, for compensation for the loss of a foot from the Cleveland Telephone company in whose employ he was at the time of the injury. The employer is carrying its own insurance and paying compensation direct under the workmen's compensation act. A statement issued by the commission today said:

"On July 28, 1914, Ridorfo was working in a ditch for the telephone company and needing another tool started across the street to obtain it when he was struck by a street car of the Cleveland Railway company and his left foot cut off. The Cleveland Railway company settled a suit with him for $3,000. Claiming that the workman had already received compensation for his injury the Cleveland Telephone company attempted to be relieved from paying compensation due the injured man under the compensation act.

"As the employer elected to pay compensation direct the finding was made in favor of the claimant and the employer ordered to pay compensation for the loss of the foot."

## U. S. TENNESSEE AIDS RELIEF

Alexandria, Egypt, (Via London) Jan. 29.—The American cruiser Tennessee which for some weeks past has been engaged in bringing refugees from Asia Minor to Egypt has up to the present time landed no fewer than 8,000 Syrian refugees at Alexandria. Twelve hundred more are expected when the cruiser comes in tomorrow. Four thousand of the refugees now here are destitute. At least two thirds of them are of Russian nationality. Many of the children are scantily clad and relief measures are urgently needed.

Wilbur Reeg, of 730 Tenth street, is afflicted with the grip.

## MRS. ROGERS INDICTED

New York, Jan. 29.—The Bronx county grand jury today returned two indictments charging murder in the first degree against Mrs. Ida Sniffen Rogers, common law wife of Lordys Elton Rogers and alleging that she poisoned her two babies.

Mrs. Rogers is now in a hospital recovering from the effects of a dose of poison which she administered to herself at the same time she is alleged to have poisoned her children, a month ago yesterday. Meanwhile she has been attended almost constantly by Rogers, who, although married to another woman, has shown a disposition to stand by Mrs. Rogers in her trouble.

Rogers himself was placed under arrest several days ago on a charge of violating a section of the penal code. He is now at liberty on bail.

## WILL INVESTIGATE CINCINNATI BOUT

Columbus, Jan. 29.—Governor Willis announced today that he would send General John C. Speaks to Cincinnati this afternoon, to act as his personal representative and make a complete investigation of the situation in regard to the boxing match to be held in the Armory Feb. 1.

The governor also stated that nothing would be done about the match until he received a full report of the investigation.

The governor said he had been in communication over long distance telephone this morning discussing the bout Monday evening with Mayor Spiegel of Cincinnati.

Another protest against holding a boxing bout in a state armory reached Adjt. General Hough and the governor today from Norwalk. Since the building in which the bout was to have been held is an armory owned by the state, and the Ohio National Guard's policy is against using its armories for such purposes, Adjt. General Hough notified Captain Fred W. Hutchins, of Norwalk, to prohibit the boxing contest in the armory.

No protest against holding the Welsh-Griffith bout in Akron Monday night has been received at the state house.

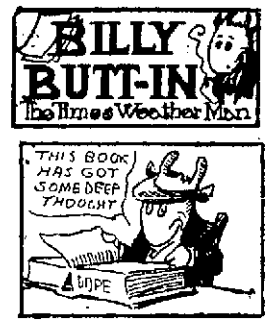


Some folks have an idea that this weather prognostication is mere guess work and that one man's guess is good as another. That's one big mistake. I'll allow that quite a lot o' weather men do rely on guessin' but I'll allow at th' same time that they don't last long. For instance there used t' be Herb and Tom, but you never hear 'em chirp any more for th' simple reason that guessin' can't stand th' test with real scientific "system" and "efficiency". On them two things I'm extra long. Here's for tomorrow:

**OHIO—Unsettled tonight and Saturday. Probably local snows and Warmer Saturday.**

**KENTUCKY — Cloudy and warmer tonight; Saturday unsettled and warmer, probably local snows or rains.**

**WEST VIRGINIA — Partly cloudy tonight; Saturday increasing cloudiness and slightly warmer.**

## WITH WATER MORE PRECIOUS THAN POWDER ENGLISHMEN FIGHT TURKS AND ARABS IN THE MESOPOTAMIA DESERT

London, Jan. 29.—Fighting the Turks and Arabs in the desert of Mesopotamia, where in places even camels cannot go; where after the Euphrates is left behind water is more precious than powder and the tribesmen show no quarter to the wounded, is described by Sergeant A. Kingdom, of the Second Battalion Norfolk Regiment in a letter to his mother at Thetford.

"We came by ship (from India) up the river Euphrates," he writes, "and disembarked on a lovely landing, up to the waist in mud and water. Not a tree in sight nor a blade of grass, except on the river banks, which are covered with date palms. We marched all the next day through mud. Anything with wheels cannot be taken, and packs of mules and camels are no good, because their big feet pick up too much sand.

"We lay in the wet mud on the desert all night and moved away early again in the morning, to find the enemy in position. They consisted of Turks and Arabs, about 1,400 yards to our front. The artillery horses were so completely knocked out that they could not walk away from the guns when unhooked. The troops also were knocked out; and in the meantime the enemy's artillery was having it all their own way.

"Our rifles were absolutely choked inside with mud, and the bolt action and sights had to be made to work before an accurate fire could be effected. Some of the men, rather than drink the muddy slush from their water bottles, stood and emptied it in their bolt action, although water is so scarce, and slush worth a gold piece an ounce.

"It was more fortunate; my socks had shrunk so small that I was better able to march without one, so I cut off the toe and put it over my bolt action. So my rifle was fairly clean. We were caked with clay from head to foot. When the sun did come out for a time and we saw a chance of cracking it off, a thunderstorm came over and softened it into a sticky paste.

"Our only transport is mules with ammunition, and they frequently fall down and have to be picked up. Anyhow, the enemy were in their trenches with a decided advantage and were delivering a murderous fire. But by a supreme effort after we got the enemy's range we kept our fire closely delivered, and within half an hour the Turks were retiring, leaving the Arabs to cover their retreat. They remained another quarter of an hour, and meanwhile we had fixed our bayonets for the grande finale—but evidently they did not wish to prolong their stay.

"It is all right fighting the Turks; but the Arabs use big muzzle rifles with an enormous lead bullet which will smash anything, and not make a pretty little hole like the Turks' pointed bullet which will heal in no time. They are a blood-thirsty lot, those Arabs, and when the men lay wounded they will shoot you at a yard's distance.

## REULBACH RELEASED

New York, Jan. 29.—Pitcher Edward M. Reulbach was conditionally released today by the Brooklyn National league club. Reulbach came from the Chicago club to Brooklyn during the season of 1913.

## HUNDRED MILLION DOLLAR BABY AND HIS MOTHER AT PALM BEACH

Mrs. E. B. McLean and Vincent Walsh McLean.

This picture was taken last week at Palm Beach, Florida, where Mrs. E. B. McLean of Washington and her son Vincent, who is reputed to be the richest boy in the world, are daily patrons of the wheel chair.


## Save Money

It isn't what you earn but what you spend that keeps you poor—what you put aside puts you ahead. The ability of an individual is oftener judged by the Savings Book than by appearance or loud talk.

The Royal helps you make money by helping you save money. It pays 4 per cent on deposits of a dollar or more.

"Savings Saved Safely"

THE ROYAL SAVINGS AND LOAN CO.

819 GALLIA STREET


## TRADES FARM FOR HOUSES

Martmagh Kehoe, deputy workshop inspector of this district, Friday traded his 74 acre farm on Lick Run for three cottages owned by Henry E. Dehner and which are located on Dexter avenue, this city. Mr. Dehner, who is connected with the Miller Dry Goods Company, will hold the farm as an investment.


## ORRINE

FOR DRINK HABIT

So uniformly successful has ORRINE been in restoring the victims of the "Drink Habit" into sober and useful citizens, and so strong is our confidence in its curative powers, that we want to emphasize the fact that ORRINE is sold under this positive guarantee. If, after trial, you get no benefit, your money will be refunded. ORRINE costs only $1.00 per box. Ask for Free Booklet.

Wurster Bros., 119 Chillicothe Street.



## While they ..Last..

MEN'S SUITS AND OVERCOATS AND CHILDREN'S SUITS

20% OFF

Bargains in Underwear and Shirts At

The Famous

Fred Straus, Prop. 511 Second Street


## ATTENTION MACCABEES

All members of the Maccabees are requested to meet Sunday afternoon, at 2:30 p. m., at the home of Elmer Harris, 1235 Twelfth street. Plans will be outlined by a large membership campaign.

Boys' $8 Norfolk Suits $3.97.—The Salvage, 220 Chilli. adv

## Auto For Property

One of the most unique local trades on record was consummated Friday afternoon, when Attorney Mark A. Crawford traded his Overland touring car to Ed Cuthuingham for 48 acres of land in Washington township, on the West Side. Mr. Crawford says he bought the property as an investment.

### PUBLIC SALE

Monday, February 1st, 10:00 o'clock, 5 horses, 2 cows, 2 wagons, 1 express, 1 buggy, farm tools, corn, hay, chickens, and other things too numerous to mention.

HENRY COLE,
Jan 25-4t Frost, Ky.

## Evans Bought Heavily Of Pens

W. F. Evans, missing proprietor of the People's Cash store on Gallia street, evidently believed that Portsmouth was a good market for fountain pens. This was evidenced Friday when Attorney Mark A. Crawford received a bill from the Parker Fountain Pen Company of Janesville, Wis., for $120, representing the amount of pens Evans had purchased from this firm.

Boys' $3 Suits $1.79.—The Salvage Clean Sweep Sale. adv

### SCHAFFER DEFEATED

Greenbay, Wis., Jan. 29.—Cline defeated Schaffer 300 to 291 in the billiard players' league match here last night at the Elks Club. Averages and high run, Cline 42 and 49; Shaffer 11, 12, 25 and 79.

### SPECIAL NOTICE

Be sure to read Jansen's ad., page 13. adv

## SOCIAL NEWS

Mrs. Frank White will be hostess at the next meeting of the Thursday Afternoon Kensington Club.

The executive committee of the Missionary Union met yesterday afternoon in the Second Presbyterian church and prepared a program for the next meeting to be held February 25th, when the World's Missionary Day will be observed all over the world. The program will be given later.

Carl Hanck will go to Columbus tomorrow for a week-end visit among his O. S. U. friends.

Mr. Richard Bates and bride have returned from their wedding trip and have gone to Huntington, W. Va., for a short stay. Mr. and Mrs. Bates will be located at the home of Mrs. John Dillon, on Gallia avenue, where they will have a room until they can find a house, when they will go to housekeeping.

Mrs. D. A. Grimes has returned from Covington, Ky., where she went to attend the wedding of her sister, Miss Nancy Browning and Mr. P. T. Cook, a prominent attorney of Brooksville, Ky. The wedding was a quiet affair yesterday at high noon at the cozy home of the bride in Covington.

The Central Presbyterian Kensington Circle was entertained yesterday afternoon at the home of Mrs. Earl Brandel, on Eighth street. Twenty-five women enjoyed the afternoon with fancy work. Refreshments were served by the hostess, assisted by her sister, Mrs. Edward Smith.

Mrs Fode Simmons, who has been visiting at the home of Mrs. Joseph Lake, left today for Oxford to visit her sister, who is attending school there.

Mrs. Elmer Knowles and baby will leave tomorrow for Haverhill to spend a few weeks with her aunt, Mrs. Mary Yingling.

The Young People's Missionary Society of Bigelow church will meet Monday evening at the home of Miss Grace Cline, with Mrs. O. W. Pond and Miss Antoinette Cline as assistants. A full attendance is desired, as arrangements will be completed for the play to be given in the near future.

The best musical talent in Portsmouth will assist Prof. Theophelia E. Fitz, of New York, in a concert to be given next Monday evening at the First Christian church for the benefit of the church. They are Miss Fannie Drennen, Mrs. William H. Southworth, Miss Margaret Quinn, Mr. Walter Adams, Mrs. Lena Kline Reed, Mrs. Roy C. Lynn, Mr. John Davis, Miss Ella Berry, Miss Isabera White.

The eightieth birthday anniversary of Mrs. Jane A. Price was celebrated last evening at the home of her daughter, Mrs. Anna Coriell, with whom she makes her home on Lincoln Hill. The children and grandchildren of Mrs. Price assembled at the Coriell home, where the little ones enjoyed playing games and the older folks spent the evening in visiting with the honored guest. The party was a surprise to Mrs. Price, and the guests brought with them a lunch, which was served at a late hour in the evening. Mrs. Price is very active for one of her years, she was the recipient of beautiful flowers, in memory of the event.

A large and enthusiastic meeting of Mrs. C. N. Smith's class of Trinity Methodist Sunday school was held last evening at the home of Miss Ruth Forsythe, on Offnere street. The assisting hostesses were Misses Edith Gustin, Florence Busher, Katherine Markham, Olive Cutler, Nellie Wolfe and Stella Stewart. There were twenty-two members present. Plans were made for the new work. The hostesses served refreshments at the end of the meeting.

The All Saints' women served one of their elegant suppers last night in The Club and also served lunch today at noon. There will be no supper served this evening, as has been reported.

Mrs. L. J. Stechler, of Cleveland, [illegible] her mother, Mrs. Edward [illegible], on Eleventh street. Mrs. [illegible] for her visit [illegible] of illness.

The Busy Bee Association Club held its next meeting last evening at the home of Mrs. Harry Grieve, [illegible] street. The evening was spent in needlework, after which the hostess served refreshments. Mrs. F. J. Stadler, of Cleveland, was a guest. Fourteen members belong to this congenial little club, eight of whom were present last evening. The meetings will be held every Tuesday evening at the homes of the different members. The next meeting will be held at the home of Mrs. Frank Beckett, on Ninth street next Tuesday evening.

Miss Matilda Grossman invited half a dozen friends yesterday afternoon to her home in the Alexander Flats for the pleasure of Mrs. Irvin Stewart, a recent bride. A special feature of the event was a miscellaneous shower, in which Mrs. Stewart was the recipient of several handsome and useful gifts. A delicious hot lunch was served in the dining-room, which was beautifully decorated for the occasion.

Miss Leona Labold entertained the Young Ladies' Sewing Club this afternoon at her home on Fourth street.

Mrs. Henry Brunner recently entertained with a five hundred party at her home on Sinton street. The game ended with dainty refreshments.

The members of the Central Presbyterian church choir were entertained last evening at the home of Miss Grace Skelton, on Ninth street, where there were fourteen present. Miss Edna Marting, the organist, rendered piano numbers and Mr. J. Adam Burkel rendered vocal selections. The hostess served light refreshments at the end of the evening's pleasures.

Mrs. Plummer, of West Union, gave an interesting talk this afternoon at the First Presbyterian church on her work as treasurer of the Presbyterial society. Tonight Mrs. Pelot, of Georgetown, will give a talk on Young People's Work, of which she is secretary, at the Central Presbyterian church.

An enjoyable meeting of the Riverside Kensington Club was held last evening at the home of Miss Loma Bodmer, on Sixth street. Dancing and music were followed by a lunch. The members present were Misses Mary Bennett, Carol Patton, Myrtle Shively, Anna Bowen, Adaline Bodmer, Hazel Jones, Pauline Mick, Gladys Gion. The next meeting will be held at the home of Miss Adaline Bodmer, corner of Seventeenth and Grandview avenue.

Robert Herr, who has been ill with typhoid fever at Hempstead hospital, is getting along fine.

The New Hope Class of the First Baptist church will hold the forced meeting Saturday evening at the home of Mrs. John Sweeney, on Lincoln Hill.

Men's $3 Pants $1.79. The Salvage Clean Sweep Sale, 220 Chilli. adv


# BARGAINS

We have finished our inventory and desire to turn all winter merchandise into CASH. We offer the following merchandise with many more rare bargains for SATURDAY SPECIAL or until the bargains last. Don't delay coming, but come at once, as we expect these prices to move all merchandise fast. It will more than pay you to buy now for the future.

## Underwear Bargains

Ladies' $1.00 fleeced union suits, most all sizes, high or low neck, to close out ..... 48c suit
Ladies' 50c fleeced unbleached union suits to close out 29c suit
Ladies' 25c fleeced bleached vest or pants to close out 15c each
Boys' 50c union suits in grey, extra heavy fleeced to close out ..... 39c suit
Girls' 50c union suits in cream, extra heavy soft fleeced, to close out ..... 39c suit
Boys' 25c separate drawers or shirts, most all colors, in heavy fleeced for ..... 15c each
Men's 50c black ribbed shirts or drawers, most all sizes, to close out ..... 29c each

## Knit Skirt Bargains

Children's 50c wool skirts to close for ..... 17c
Ladies' 25c cotton skirts for ..... 17c
Ladies' 50c wool skirts for ..... 29c
Ladies' $1.00 wool skirts for ..... 48c

## Auto Hoods and School Caps

$1.00 Hoods for ..... 48c
50c values for ..... 29c
25c values for ..... 11c
Babys' 50c caps for ..... 29c

## Just Received!

We just received a large shipment of D. M. C. Cottons that were delayed on account of the war. This will probably be the last shipment until the war is over.

## Domestic Bargains

7c unbleached muslin for ..... 5c yd.
All Calicoes go for ..... 5c yd.
8½c bleached Muslin for ..... 6¼c yd.
All 10c Outings white or colored ..... 7½c yd.
All 10c and 12½c Dress Gingham ..... 8c yd.
12½c black or light Percales ..... 9c yd.
15c Galatea Cloth for ..... 9c yd.
15c Eden Cloth for waist ..... 9c yd.
4 bale 12½c Long Cloth for ..... 89c bolt

## Dress Goods Bargains

25c Cotton Plaids go for ..... 17c yd.
25c Poplins, all colors, for ..... 17c yd.
50c Ratine, 36 inches wide, for ..... 19c yd.
$1.00 Corduroy Velvets, most all colors, while they last 39c yd.
75c Shepard Checks, etc., for ..... 39c yd.
$1.00 Messaline Silk, 36 inch wide ..... 79c yd.
50c wool Challis, light colors ..... 29c yd.

## Waist Bargains

One lot of $1.00 Waists and Norfolks, slightly soiled for ..... 39c yd.
One lot $2.50 and $3.50 Waists to close out ..... $1.98

## Blanket Bargains

65c Blankets for ..... 49c
$1.00 Blankets for ..... 79c
$1.25 Blankets for ..... 95c
$1.50 Blankets for ..... $1.29
$2.50 Blankets for ..... $1.98
$5.00 wool Blankets for ..... $3.79

Big Reduction on all Coats and Skirts. Come and see and get our prices.

FREE One of our advertise clothes brushes with all purchases of $2.00 or over.

John Voelker & Co.

2032-34 ELEVENTH STREET


## A CLEAR COMPLEXION

Ruddy Cheeks—Sparkling Eyes—Most Women Can Have

Says Dr. Edwards, a Well-Known Ohio Physician

Dr. F. M. Edwards [illegible] 17 years treated scores of women for liver and bowel ailments. During the [illegible] he gave to his patients a prescription made of a few well known vegetable [illegible] mixed with olive oil, known as Dr. Edwards Olive Tablets. You [illegible] their olive color.

There [illegible] workers in the [illegible] Dr. Edwards Olive Tablets [illegible] 25c and 50c. Druggists [illegible] Dr. Edwards Olive Tablets [illegible] 25c and 50c. Druggists [illegible] Dr. Edwards Olive Tablets [illegible] 25c and 50c. Druggists [illegible]


## "SHINE"

AW SHUCKS, WHO CAN ARGUE WITH A PROFESSOR, ANYWAY?

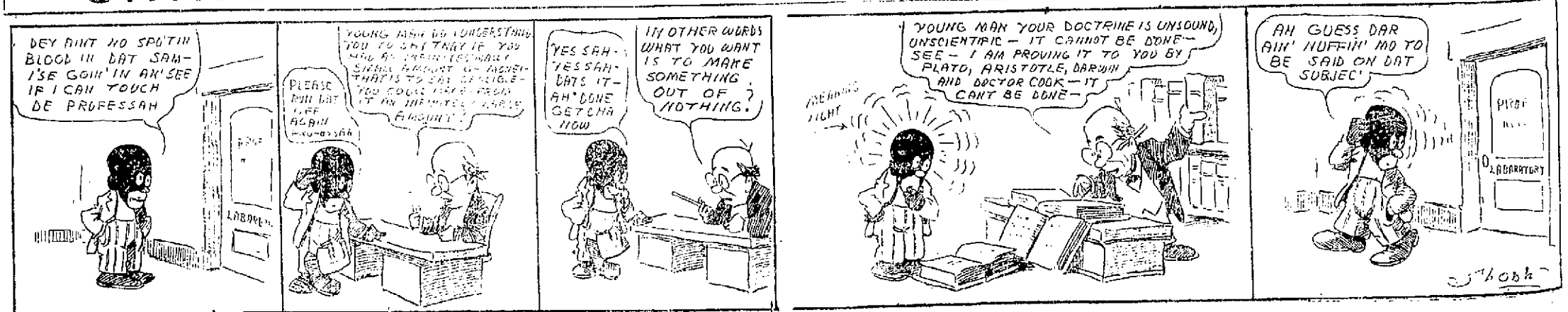

# U. S. CRUISER STOPS SHELLING OF TOWN

On Board U. S. S. San Diego, Off Mexican West Coast, Jan. 28. (By Wireless to San Diego, Cal., Jan. 29.)—A Carranza force aboard the steamer Korrigan II, recently commandeered, yesterday shelled the port of San Blas. An attempt to land artillery was repulsed. At this juncture the United States cruiser Cleveland appeared and the Korrigan II sailed northward.

# ISSUE APPEAL

(Continued from Page 1.)

cellars, stables and yards, making repairs to buildings or fences, tearing down dilapidated structures, doing domestic sewing, etc., to be undertaken now by employing those outside the home with a view to enlarging as much as possible the present area of employment and affording willing workers an opportunity to earn a livelihood.

"To the residents of cities in which the state of Ohio, either alone or in conjunction with the municipality, maintains free employment offices and labor exchanges, as well as to residents of adjacent territory, the committee on labor urges that all needs for help, either skilled or unskilled, be referred to the free public employment offices or labor exchanges in said cities, which will undertake to provide help of the character required.

"To citizens residing elsewhere, they suggest that all employers seeking help during the present winter months be referred to the newspapers in the immediate locality, and to the publishers of such newspapers, the committee labor appeals to give such free publicity to such applications for help as seem best circulated to bring to the attention of those seeking work, the opportunity to attain employment.

"In accordance with the message of Governor Willis, the labor committee of the general assembly will on Monday next urge the legislature to provide an adequate appropriation for the immediate extension of the free employment offices under the industrial commission of Ohio."


## Many Recoveries From Lung Trouble

Eckman's Alterative has restored to health many sufferers from lung trouble. Read what it did in this case:—

Wilmington, Del.

"Gentlemen—In January, 1908, I was taken with hemorrhages of the lungs. My physician, a leading practitioner, said that it was lung trouble. I got very weak. L. A. Elphacott, of Elphacott's Department Store, Wilmington, Del., recommended Eckman's Alterative that had done great good. I began taking it at once. I continued faithfully, using no other remedy, and finally noticed the clearing of the lungs. I now have no trouble with my lungs. I firmly believe Eckman's Alterative saved my life." (Above signed.)

(Affidavit) JAS. SPURRIS.

Eckman's Alterative is most efficacious in bronchial catarrh and severe throat and lung affections and in building the system. Contains no harmful or habit-forming drugs. Accept no substitutes. Small size, $1; regular size, $2. Sold by leading druggists. Write for booklet of recoveries.

Eckman Laboratory, Philadelphia.


# CARRANZA IN MEXICO CITY

(Continued From Page One)

gen. The Zapatista troops, who left the city on the appearance of General Obregon and his forces, have retreated to the southward.

General Venustiano Carranza, the first chief of the Constitutionalists, will, according to Vera Cruz advices, return to the Capital immediately and it is probable that he will re-establish his government there in the near future.

**Second Time For Carranza In Power**

This is the second time that General Carranza has been in power in the Mexican Capital. He first entered the place on August 20 last, following the retirement of General Huerta, having the entire constitutionalist force as his support.

For a time peace reigned and then an old dispute between Carranza and Villa, the chief military leader of the constitutionalists was revived. Officially it was said the difficulty arose from questions of policy, but the Carranza followers laid it to the alleged ambition of Villa to assume the reins of government.

**Revolutionary Chief Favored General Villa**

General Villa, as the dispute continued, finally issued an ultimatum that Carranza must retire, and a convention of all the revolutionary chiefs was called to meet at Aguas Calientes on October 10 to decide upon the best way in the establishment of a government. The majority sentiment favored Villa and Carranza was asked to resign, but he refused to give up the control of the government.

Early in November the convention proclaimed General Eulidio Gutierrez provisional president of the republic and Villa took steps to install him in office. Villa began a march on the capital, but before he reached there Carranza, seeing he was out-numbered, left Mexico City taking his forces toward Vera Cruz, which he occupied when the Americans evacuated that place on November 23.

Since then Gutierrez himself has fled, owing, it is said, to the fear of Villa. He was succeeded by Roque Gonzales Garza, who left the Capital January 27 on the approach of General Obregon and the Carranza forces, General Villa having previously marched to the north with his troops.

General Villa's reasons for abandoning the capital are not definitely known. In some quarters, it was said that he was not desirous of being cooped up in the capital by General Obregon's troops, who had assumed a formidable strength, while other reports had it that Villa was planning a new republic with its seat of government in the north.

**SPECIAL NOTICE**

Be sure to read Jansen's ad., page 13. adv

# Canal Zone Shows Loss In Population

Washington, Jan. 29.—A census of the canal zone just completed shows a loss of 14,136 inhabitants during the past year, the present population being 31,160.

**NOW IT'S SKATERS**

Cleveland, Ohio, Jan. 29.—The first half of the annual international skating union championship games will open tonight in Cleveland with contestants from seven cities present. Besides Cleveland, Chicago, Milwaukee, Saranac Lake and Buffalo, two cities in Canada, Toronto and Montreal will be represented.

# Definite Action On Strike Conciliation Is Expected Today

Cleveland, Jan. 29.—When the officials of the miners' organization and two representatives of the Eastern Ohio coal operators went into session at 10 o'clock today with Hywell Davies and Daniel J. Keefe, federal conciliators, in an effort to bring about a settlement of the coal strike which has resulted in idleness for 15,000 miners since the first of last April, belief was expressed that there would be developments, one way or another, before the day was over. Whether a settlement would result, none would predict, but it was learned that some definite form of action was contemplated.

When the conference adjourned shortly before last midnight, William Green, secretary of the International organization of the miners, said, "as I see it, we accomplish nothing. We just talked.

While operators would not be quoted, they let it be known that they were encouraged as a result of yesterday's proceedings and indicated that they expected definite results today. At last night's conference, at the request of the operators, all but two of their representatives withdrew. This action, they said, they believed, would make it easier to formulate plans.

Neither Mr. Davies nor Mr. Keefe would make a statement regarding possibilities of developments today, other than say that "so long as the parties to the controversy are being heard, we, of course, are hopeful."

President John P. White, of the miners' organization, only said "We expect to be able to leave Cleveland for our homes some time today."

## KAISER'S GREATEST PLEASURE TO HAVE LIVED TO SEE UNITY OF HIS PEOPLE

Berlin, Jan. 29. (Via London)—The Lokal Anzeiger published some further accounts of the visit of Dr. Ludwig Ganghofer, the author, to Emperor William at the German field headquarters. It tells of a trip made by the emperor and Dr. Ganghofer to Donchery, in the region of the Sedan battle field. Here the emperor, speaking of the unity of the German people is quoted as saying to Dr. Ganghofer:

"It is my greatest pleasure that I could live to see it."

The emperor pointed out to the author where his father has stood at Sedan, where Napoleon and Bismarck had met and other historic spots.

The trip by automobile finally brought the party to the headquarters of Crown Prince Frederick William where after luncheon had been eaten, the emperor turned smilingly to his son and said:

"One gets better things to eat by you than by me. I shall consider whether I shall not requisition your cook."

The emperor here had an opportunity to see a thousand French prisoners march by. He was greatly pleased when some of them doffed their caps to him and he returned their salute. During this review he turned to a photographer who was taking pictures and said:

"Photograph the prisoners and not always me."

The party later climbed a steep ascent to get a view of the surrounding region. When descending Dr. Ganghofer slipped but the emperor quickly grasped him by the arm and saved him from a fall, saying at the same time:

"Soldiers and citizens must help each other all they can."

# Naval Appropriation Is Being Considered

Washington, Jan. 28.—The house met early today to begin consideration of the naval appropriation bill carrying about $148,000,000. Indications were that the measure would provoke lively debate.

Consideration of the agricultural appropriation bill, carrying more than $22,000,000 was completed in the house last night, the measures passing with the formality of a roll call. The bill was sent to the senate today. Only two of the appropriation bills—the urgent deficiency and the district of Columbia—have passed the senate.

All of the big supply bills except the naval, the sundry civil, pensions, diplomatic and consular and the military academy bills have passed the house.

# Offer Amendments To Shipping Bill

Washington, Jan. 29.—The government ship purchase bill received its first support from the Republican side today, when Senator Norris, of Nebraska, declared the plan appealed strongly to him and that if two amendments he had offered were adopted, he would vote for it. One amendment he proposed would continue the government in the shipping business even after the lines it established became profitable.

Senator Norris, who is regarded as a Progressive Republican, said he would prefer to see the shipping board, which would be created by the bill, so organized as to be taken wholly out of politics, but that he would not insist on any change in the present plan.

Senator Kenyon, another Progressive Republican, offered two amendments, one to eliminate cabinet officials from the proposed shipping board. He also proposed an amendment to provide "that none of the ships to be purchased or chartered by the government should engage in transportation of any munitions of war from this country to any belligerent nation or citizens thereof."

# WOUNDED IN A DUEL

London, Jan. 28.—A dispatch to the Central News from Lima, Peru says that Dr. Gazzani, former Peruvian minister of Foreign affairs, has been seriously wounded in a duel with Juan Durand. Durand is a brother of Dr. Augusto Durand, the Peruvian revolutionary leader who, at the request of the Peruvian government, was compelled to leave Chilean territory.

**PISTOLS USED**

Lima, Peru, Jan. 29.—Fernando Gazzani, former minister of foreign affair, was severely wounded in a duel today with Senator Durand. Pistols were used. Dr. Gazzani received a wound in the groin.


# Saturday Specials!

Economy in the household is our aim in selling at unequalled low prices. Compare our prices with those found elsewhere. The prices quoted below on flour and potatoes will prevail all week. Don't pass up the opportunity to lower household expenses, but phone CANTER'S at once and have us deliver your want

**SUGAR AND COFFEE**

25 lb. sack Arbuckle Granulated Sugar ..... $1.34
4 lb. Bulk Coffee .50c
2 1-2 bu. bag Potatoes ..... $1.45
3 doz. Fresh Eggs 98c
4 5c bxs Matches 10c
1 doz. Large Dill Pickles ..... 20c

**DRIED FRUITS**

1 lb. Prunes . 12 1-2c
1 lb. Evaporated Peaches . 10c-15c
1 lb. Apricots ... 15c
1 lb. Country Dried Apples ..... 10c
1 lb. Evaporated Apples ..... 10c

**FRESH MEATS**

1 lb. Country Pork Sausage .. 12 1-2c
2 lb. Spare Ribs .25c
3 lb. Hog Liver .. 25c
2 lb. Pure Hog Lard ..... 25c
1 lb. Beef Steak .....15c and 18c
3 lb Liver Pudding 25c
50 lb. can Pure Hog Lard ..... $5.92
9 lb. Pickled Pork ..... $1.00
1 lb. 20c Bacon .. 15c
Those always good Sugar Cured Hams, average 5 to 7 pounds, 12 1-2c per pound.

**CANNED GOODS**

5 10c cans Corn . 29c
4 10c cans Tomatoes ..... 30c
1 large can Apples 8c
1 large can Every Day Milk ..... 8c
2 cans fancy Table Peaches .... 25c
3 lb. fancy Kraut . 10c

**FLOUR AND MEAL**

1 sack Gold Medal 93c
1 sack Fairchilds 93c
1 sack Little Duke 93c
1 sack Blue Ribbon ..... 93c
1 pk. Fresh Ground Meal ..... 25c

Phone 330 | Gay and Gallia

**Canter** CASH GROCER

Phone 1716-A New Boston


# COMPLAIN AGAINST RAILROAD RATES

Washington, Jan. 29. The Grand Rapids, Mich., Association of Commerce today complained to the Interstate Commerce Commission against alleged unfair rates of the Ann Arbor Railroad and other roads on soft coal from mines in Pennsylvania, West Virginia and Ohio to Grand Rapids. The complaint alleged that rates to Detroit and Toledo competitors of Grand Rapids, were proportionately lower than the shorter hauls warrants. The complaint asks that through routes be established from the coal fields to Michigan points and says those used at present are circuitous.

# Pittsburgh Has Case Of Foot And Mouth

Pittsburgh, Jan. 29. What is believed to be a case of foot and mouth disease developed at the Herrs Island stock yards here but as the yards are already quarantined and in process of fumigation it did not affect the situation. The infected cow came from Columbiana, Ohio. A dairy herd of 18 was killed last night near Pittsburgh by the federal bureau of animal industry, but no other cases are known.

Cattle destined for eastern points are being sent around the islands.

# Austria Threatened With Food Famine

Vienna, Jan. 29. (Via London)—Dispatches from Vienna state that the city council and the press are demanding that the Austrian government immediately follow the example of Germany and confiscate all stocks of grain, flour and meal. Practically no grain is being offered on the markets of Vienna, Budapest or Prague.

The press, the dispatch states, declare that a general catastrophe threatens until confiscation is adopted and it denounces the selfish attitude of certain Hungarian agriculturists who, it is claimed, are hiding thousands of tons of grain and flour.


Sent-a-nel MADE IN AMERICA

Get Results!!

Laxative Tablets Get Results

That's it. Get results. And Sent-a-nels get results. Purely vegetable, candy-coated, they are not only a quick, effective remedy for the ills due to clogged bowels, lazy liver or stomach full of fermenting waste, but Sent-a-nels have tonic force. They build, they develop, they vitalize by purifying and enriching the blood. Have your druggist send you a box of this great American made remedy tonight. 10 doses 10 cents. Sentanel Remedies Co., Inc., Covington, Ky.


# CRITICAL STRUGGLE

(Continued From Page One)

manian frontier in order to meet any sudden movement over the passes from that country. The recent fighting in the Carpathians has brought no decisive engagement, both the Austrians and the Russians claiming local successes. It is believed in London, however, that the struggle may be expected soon to enter upon a critical stage both in the East and in the West. British military observers have expressed the opinion that Germany is still keeping a preponderance of her forces in the western theatre of the war where the allies should expect another great offensive movement.

The Germans' tactics of the last few days at various points on the western front seem to have cost them heavily and to have brought them little gain, judging by the official reports given out in Paris and published prominently in London today. It is thought here that the next development may be a concentrated blow at some strategic point.

**Turkish Invaders Marooned On Desert**

So far is news is concerned, the Turks supposed to be advancing into Egypt are marooned somewhere on the sands of the desert. No one word has been heard of them since the announcement 3 days ago of their presence to the eatsward of El Kantara, and no further clashes with British outposts have been reported.

From Petrograd comes the news that Emperor Nicholas has approved an appropriation of $8,750,000 for the immediate construction of a government railroad from Petrozavodsk, 185 miles northeast of Petrograd to the White sea. This would make a second line of communication with the outside world through this region, the other being to Archangel.

# PRAISES NEW BANKING LAW

Cincinnati, Jan. 29.—Speaking today on the new banking law Congressman Bulkley, of the house committee on banking and currency, praised the general conditions of the bill to delegates to the Hardwood Manufacturers' Association in convention here. Mr. Bulkley criticised the federal reserve law because, he said, it gave too much opportunity for concentration of capital.


THE FASHION

"FAMOUS FOR HONEST VALUES" Bannon Block "OUR PRICES CAN'T BE BEAT"

# Reorganization Sale

STILL ON

We mean to build an entirely new business on bigger and more modern methods. The "Reorganization" of such a business requires drastic measures to get ready cash. There is only "one way" to get it—convert our stocks in all departments into **Ready Cash.**

**This is not a regular advertisement.** "It is the truth." Hundreds of satisfied customers have thronged our store since the first announcement of this **Reorganization Sale.** Never before has reliable merchandise been so terribly underpriced. **This sale will make "The Fashion Famous."** The early comers get first choice, so make it your first business tomorrow to visit our store. **In our Ladies Department** the prices are so terribly cut that it is too ridiculous to mention, **including the New Spring Arrivals** in Dresses, Skirts, Suits and Coats. It is a question of raising the cash with us and the former price or value is not considered.

**In our Men's Department** you all know we are going to discontinue the line and we must take a big loss in order to clear the stock. We could well turn over the remainder of Suits and Overcoats to any merchant at these prices, but we would much rather give the benefit to the trade.

## So Here It Goes

$6.95 FOR SUITS FORMERLY SOLD AT $15.00.
$7.45 FOR SUITS FORMERLY SOLD AT $16.50 AND $17.50.
$7.95 FOR SUITS FORMERLY SOLD AT $16.50 TO $20.00.
$8.95 FOR SUITS FORMERLY SOLD AT $18.50 AND $19.50.
$9.45 FOR SUITS FORMERLY SOLD AT $20.00.
$10.45 FOR SUITS FORMERLY SOLD AT $20.00 AND $21.50.
$10.95 FOR SUITS FORMERLY SOLD AT $20.00 TO $22.50.

Be one of the many to enjoy this big event. Only a limited quantity in stock and you had better hurry. Be wise and come.

(SEE WINDOW DISPLAY)

**The FASHION**

THE HOUSE FOR BETTER BUSINESS.

918 Gallia Street A. Kline, Mgr. Phone 1280-A

The Portsmouth Daily Times
SUBSCRIPTION $5.00 PER YEAR

The Times Publishing Co.
CHILLICOTHE AND FRONT STREETS

VALLEE HAROLD AND HARRY E. TAYLOR, Editors.
GEORGE M. TAYLOR, Managing Editor.

Entered at Postoffice at Portsmouth, O. as Second Class Mail Matter

WHEN AWAY FROM HOME
You Can Get The Times At The Following News Stands:
CINCINNATI, OHIO: Fountain News Company, Fountain Square.
COLUMBUS, OHIO: A. T. Butler (News Agent), Union Station. Oppenheim News Company, Gay and High Streets.
DAYTON, OHIO: Greater Dayton News Co.
CHILLICOTHE, OHIO: Peter Bohn (News Stand), Main Street

ADVERTISING DEPARTMENT
Eastern Representative: Robert Tomes, 116 Nassau St., New York.
Western Representative: Allen & Ward, Advertising Bldg., Chicago.

## OUTLOOK FOR PORTSMOUTH

In the course of a conversation with a local business man upon general business conditions and the outlook in Portsmouth, he voiced a remarkably optimistic feeling as to the immediate future. After saying that he had devoted considerable time to studying local conditions, this gentleman said it seemed to him that a fact that should be generally known and recognized is that things look pretty good for Portsmouth this coming season, better he believed than the average business man realizes who has had tough sledding for the past year. This applies particularly to local conditions which are immediately ahead of us.

Of course there has been a great shrinkage in business values in the past year, but it is a fact that business conditions in general are somewhat better. Conditions when business in general is undergoing shrinkage and conditions when everything in general is slightly on the up grade, are about as different as day is from night.

But speaking of local conditions, it looks as though all the business interests of Portsmouth can look forward to a prosperous year. In addition to a slight general improvement, the government dam just west of Portsmouth will expend large sums of money, and the Peebles Paving Brick Company are expending a good deal of money on the improvement of their paving brick plant at Firebrick, Ky. The paving of the roads on the West Side will distribute considerable money. The building of the bridge across the Scioto at the West End of Portsmouth cannot help leaving a large slice of their expenditure here; in fact, this is now occuring through the Martin Co., who are erecting the sub-structure. In addition to street paving in Portsmouth, there will be miles of paving done north of the city and east of the city, which will put thousands of dollars into the channels of trade here. The building of the C. & O. bridge just east of us, the purchase of rights of way and huge expenditures there cannot get away from us. The Portsmouth Steel Company has not only expended thousands of dollars but is about to expend tens of thousands of dollars on additional extensions and improvements. The construction of the Ohio Valley Traction from here to Ironton will involve an expenditure of thousands of dollars besides changes of routes within the city which will distribute a great deal of money here. The paving of miles of pike east of the city will also be felt.

The point, is, in a measure this does not simply involve the distribution of an enormous sum of money which will directly or indirectly go into the channels of trade in the different lines of business in Portsmouth, but to a very large extent it is all NEW MONEY —OUTSIDE MONEY, thousands and thousands of dollars of it OUTSIDE MONEY.

Looking at the matter from every side, it is well for all our people to realize that we have probably passed the greatest period of depression in Portsmouth and that values, labor and capital of all kinds may expect reasonable employment, reasonable profits and possibly much better conditions in real estate, wholesale and retail trade, in fact all lines of industry, the coming year.

All this should occur, or begin to occur, within the next three months and last throughout the year, probably much longer.

## GETTING TOGETHER

Young John Rockefeller appeared as a witness two days this week, before a congressional committee, which is investigating the workings and tendencies of the Rockefeller Foundation, a quasi-charitable enterprise, financed by his father. Such was the favor with which his talk and conduct were received, that when he was finally dismissed from the stand, that he was greeted with cordial applause, even many Socialists, who were present as spectators, joining heartily in this approval.

"Mother" Jones, the redoubtable champion of the miners, shook his hand, called him a good boy and said she would take back all the mean things she had said about him, assuring him they were the worst she could lay her tongue to.

This episode must have made a pretty scene and it should not go without its lesson. Notions about others should not be founded solely on appearances and hearsay. The character of a man is made by his actions and his motives. The understanding upon which he operates may color his deeds, may either explain them, or justify his purpose. Possibly, no two persons could have been much further apart than young Rockefeller and "Mother" Jones. Measure, indeed, were the opportunities of either to form fair estimate of the other. Now that the latter has had opportunity to hear the former talk and set out his views she quickly reconstructs all her opinions of him. The two have simply gotten together on what we hope is an altogether common and candid fellowship. That in itself may be a small circumstance that will affect the welfare of thousands and, perhaps, of the whole nation.

These, indeed, be cold days for the Senate county patriots, who are so eagerly awaiting the shaking of the official plum tree.

## THE UNOFFICIAL NAVAL BOARD IN SESSION.

## TAKE YOUR CHOICE

There was an election at Belleville, the other day that is furnishing both the fair proponents and equally fair opponents of woman's suffrage with irrefutable reason why the thing should be, or not be.

Strange but, nevertheless true. The result is conclusive for the proponents of the newest doctrine that has taken on vigor to plague the politician, while the figures are unanswerable for the opponents. It comes about on these series of facts: Belleville is an Illinois town about the size of Portsmouth. Long "a dead one", it took a sudden spurt a few years back and began a rapid increase of population. With growth came new ambitions and fads and among the latter was a movement to adopt the commission form of government. Finally this was put to popular test by election. Under Illinois law women can vote at such elections. This made for the town a total of about 13,000 electors. Out of this only a total of 3,000 votes were cast at the special election. Of these 2,700 by men and 300 by women. Looks like the women didn't want the ballot and the argument is all one way, you say. That's where you are mistaken. We said the result plended for female rights. And it does this way. Before the election it was universally conceded that the commission form would carry, that is it was conceded it would until the women, realizing their power began to interest themselves. In their clubs and in their organizations they stood solidly against commission. They didn't bother to vote themselves, they made their husbands and sons go and do that for them and the old form of government was retained by about two to one.

## A SMALL WORLD

Things near are remote and things distant are right at hand. That is the sort of half contradictory thought that comes to me when he reads that the Cincinnati ship yards have just been given an order to build a commodious stern-wheeler, which is to ply the Murray river, a stream way off in South Australia.. Steamboat building for the Ohio has been so scant for a generation back that a good many people had forgotten that Cincinnati had a ways or was in any wise equipped to construct a steamer. It certainly is peculiar that an order should come to her for a boat to ply a stream of which only the school child knows and that is so far away.

So striking are the whole incidents of the order, that the Enquirer inspired itself to see a revival of Cincinnati in her pristine days in boat building. And mind you there was a day when the down river metropolis had such days. As far back as 1811 a ways was established there and it grew and thrived until it brought a time when Cincinnati made crafts that not only plied all the western waters, but many of them sailed around the Southern Horn and far into the Pacific ocean. With the decline of traffic on the Ohio, that began soon after the war, the yards declined in activity and finally almost perished from memory on land and water.

The estimable Star does not seem to have that same high opinion of His Honor, the mayor, that that gentleman informed the board of health was entertained by the rest of the community. Which is very sad. But thank goodness we shall learn next fall when His Honor and his opponent go to the tant who is the liar and who is the pretty man.

Philadelphia papers are also having their troubles. "Indignant Subscriber" is bombarding them with letters imploring them to "cut out the Billy Sunday stuff and print a little real news." But at that Billy is the biggest news item of the day in the Quaker City.

Up to the present Governor Willis has given a pretty good imitation of a man whose idea of government is that its main object is to provide fat jobs for the hungry friends of the appointing power. Those 41 centimeter promises have dwindled down to a pop gun.

Up in Akron the city started to build a water works which was to cost only $2,863,909. It has already cost $3,609,810 and is not completed yet. There's some consolation in knowing that there are others.

Forty-four years ago Thursday Paris surrendered to the invading German army after an heroic resistance. At the present rate of progress the surrender of the city to the second German invading army seems to be 44 years further along.

Some legislator can be found to stand sponsor for anything. For instance, there is the fellow who has introduced a bill to make all time in Ohio eastern. Just think of the law making you get up an hour earlier these wintry morns.

We confess we don't understand it. One day the Austrians slaughter all the Russians and the next day the Russians wipe the earth of the Austrians. Still the battles wage.

Has anybody else noted any coincidence in the fact that the recent rioting in New Jersey was located in a town named Roosevelt?

So far as we are able to see with the naked eye, the Hon. Edwin Jones, of Jackson, does not seem to be cutting much ice at Columbus, even in these super-cold days.

The Marion Star affects much distress because a Chicago professor says there are six races in Teddy Roosevelt. It holds to the opinion the two he has already made are amply sufficient.

Weather Prophet Marsh, of Cincinnati, says that we are going to have a blustery February and some high water. Probably Marsh has been seeing snow in the mountains.

After all real winter weather isn't so bad.

# Dr. Tidd Honored

Dr. E. W. Tidd, of Stockdale, was honored with election as Grand Inner Guard of the Grand Lodge, Knights of Pythias, held at Dayton, Wednesday. Dr. Tidd is one of the most widely known Pythians in Southern Ohio, and has numerous friends in this city, where he has often visited. William Suchardt, of Cincinnati, was elected Grand Chancellor, succeeding Edward W. Ellis, of Dayton.

## In Court Of Appeals

Final disposition of the litigation growing out of the appointment of T. W. Ellison as a trustee of the Adams county worthy poor fund, to succeed H. V. Tolle, will be made in the court of appeals within the next ten days, or two weeks. Time has ben given the opposing counsel in which to file their papers, and the case will be heard on its merits as soon as possible.

Tolle's attorneys, Johnson and Jones, of Ironton, and Judge A. Z. Blair, of this city, sought a temporary injunction at Jackson, Thursday, restraining Ellison from officiating as trustee, but the application was withdrawn when it became evident that the court would hear the case as soon as possible. Ellison is represented by Attorneys F. C. McCoy and F. A. Shively, of West Union.

**Fell On Steps**

W. T. Lee, an aged travelling man slipped and fell on the stone steps at the entrance to the Washington hotel and was gashed on the cheek Thursday afternoon.

**At Auto Show**

David Stahler left Thursday afternoon to attend the big auto show in Chicago.

## Animal Jingles
FOR LITTLE FOLKS
By ALICE CREW GALL

### MOTHER McGREW AND SUSANNA SNAIL

I wonder how many of you know the tale
That I'm going to tell you of Susanna Snail.
She lived in a shell, as snails always do,
And was one of the children of Mother McGrew.

Her manners were good and her temper was mild,
And in most ways she was an obedient child.
But she had one fault, which brought her to grief—
How she hated to run errands passes belief!

She always was willing and ready to play
And scampered about in the liveliest way.
But if she was asked to do errands at all,
She never went fast; she simply would crawl.

Sometimes when they sent her for bread to the store,
She wouldn't get back for a good hour or more.
But when she went out with her young friends to play,
She always could run a lot faster than they.

And Mother McGrew said, "It seems very queer
That you can't RUN errands, you're lazy I fear."
Then Sue tossed her head and said, "Oh, very well,
But work always gives me a pain in my shell."

That was such a perfectly silly excuse
That Mother McGrew said, "There's really no use
In talking to you—if you won't mend your ways
You can just travel slowly the rest of your days."

With her magical stick she tapped Susan's shell,
And right that minute, or so I've heard tell,
A snail never yet has been able at all
To go any faster than just a slow crawl.

The next time you see a young snail going by,
I wish you would look at him closely and try
To think how you'd feel in his place, and then run
As fast as you can and get your errands done.

## Doc Koko's Column

**This Is Ridiculous**

Sudden swallows swiftly skimming,
Sunset's slowly spreading shade;
Silvery songsters sweetly singing
Summer's soothing serenade.

Susan Simpson strolled sedately,
Stifling sobs, suppressing sighs,
Seeing Stephen Slocum, stately
She stooped, showing some surprise.

"Say", said Stephen, "sweetest sigher,
Say, shall Stephen spouseless stay?"
Susan, seeming somewhat shy,
Showed submissiveness straightway.

Summer's season slowly stretches
Susan Simpson-Slocum she;
So she sighed some simple sketches
Soul sought soul successfully.

Six September seasons swelter—
Six sharp seasons snow supplied
Susan sat in safe's shelter
Six small Slocums side by side.
—New York Sun.

**Why, Say, So Would We**

Gentlemen will be glad to take in charge and keep in repair automobile of any one going to the front.—Ad in London Times.

**Ta ra ra Boom der-a**

The trombone player,
No one doubts,
Has his full share
Of ins and outs.

We're going to head our list of "forgotten sounds" with "the swish of a petticoat."

**He's a Rare Hybrid, All Right**

Mr. Lamb, the horse and mule man from Dunlap was in town Monday.—Allen (Kan.) Journal.

The man who depends on the sun to melt the snow off his front sidewalk likes to be considered in the "Watchful Waiting" class.

**Where's The Chopping Knife?**

A. Hamburger, of New York, and A. Block, of Pittsburgh, were registered at the Frederick yesterday.

**He's The Champion Chopper, All Right**

E. Weaver has men chopping wood and getting out saw logs. A busy fellow he is anyway. Say, he is the guy that has cut down those hills.—Burr Oak, (Mich.) Acorn.

**Uses For Everything**

The fellow with projecting ears
Now finds them come in pat.
They are in style, as it appears,
For holding up the hat.
—Judge.

**The Buy a Bale of Whiskers Movement**

Uncle Silas Peters, who lost his whiskers in Mose Hipple's baler, talks of suing Mose for damages. Mose threatens to have Uncle Si pulled for violation of the Pure Food law in mixing whiskers with baled clover.—Ozark (Ark.) Speculator.

**A Brave Newspaper**

Mr. and Mrs. Kohr and daughter, Nada, from the wilds of Winchaven, are visiting Mr. and Mrs. J. K. Thomas and doing their best to make things as disagreeable as possible.—Richmond (Cal.) News.

**Our Ideal Wife Contest**

An ideal wife is one who can make delicious lemon pies, and also know how to fry steak without burning it.—East End Hubby.

An ideal wife is one who keeps her hubby's socks darned and his clothes mended.—J. S. R.

An ideal wife is one who does not begin to nag her hubby the minute he gets in the house and keeps it up until he has to leave.—R. J. S.

An ideal wife is one who does not spend all her time gossiping over the back fence and neglects her housework.—Front Street Man.

## POINTED PARAGRAPHS

(Chicago News)

You can not buy experience on credit.

A female cynic is one who declares that all men are alike.

A man with a grievance never misses an opportunity to air it.

A woman isn't necessarily a jewel because she is set in her ways.

He is a poor sign painter who is unable to make a name for himself.

Even a suffragette may be able to select a good brand of complexion powder.

A girl's idea of a ringleader: The first man to come along with a solitaire.

## POLLY AND HER PALS

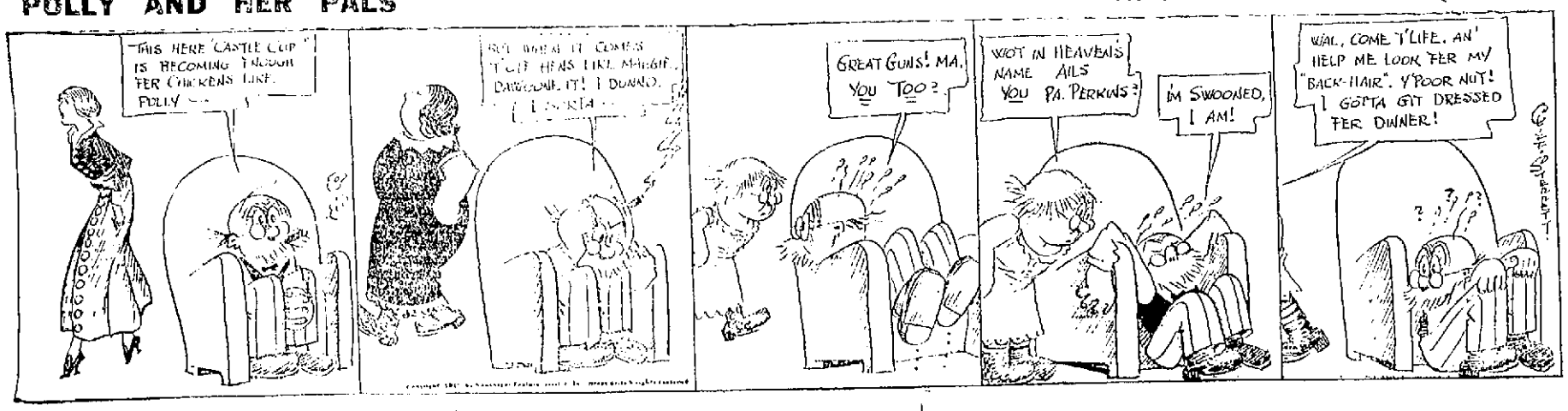


## PA JUDGES MA TOO DAWGGONE QUICK.

## Kelly Durham Back Home

Kelly Durham, a prominent contractor of Waverly, returned home Thursday from an extended visit to Florida for the benefit of his health. He was greatly improved in health by his sojourn, and returned home weighing twelve pounds more than when he left. He was in the same locality in Florida where George W. Caldwell, former deputy revenue collector of this district, is now located.

**Ankle Injured**

J. B. Cadden, engineer of the B. & O.S. W. accommodation train, is off duty, an ankle injured when he fell into a turn table pit some time ago, causing him trouble. Bob Garrett is temporarily filling his run.

## Expert Clock Repairing

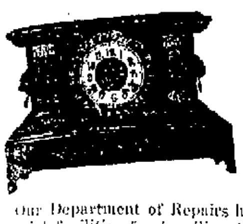

Our Department of Repairs has special facilities for handling the most complicated clocks. If you have a valuable chiming clock, a clock with calendar attachment, or a dainty imported traveling clock that strikes and repeats the hours, you can entrust it with confidence to us.

Our workmen are thoroughly experienced.

If it is only an "alarm" that you need overhauled, there is no better place—or time— than this.

Our prices, like our work, will please you.

Telephone us if your clock needs attention, and we will call for it—put it in order, and return it without least possible delay.

## J. F. Carr

JEWELER-OPTICIAN
424 Chillicothe, near Gallia


Calvary Commandery No. 13 will confer the Order of the Temple at a meeting to be held Friday evening at 7 o'clock.

## WANTED

WANTED:—Carpets to clean. We make rugs out of old carpets. Portsmouth Carpet Cleaning Co., Revare & Klingman, Home phone 490. 20tf

WANTED:—Reliable man as partner at new and second hand clothing store. 1014 Gallia near John. Phone 1676 X. 19tf

WANTED:—The public to know the Columbia Life Insurance company is 12 years old, has been operating in Portsmouth over two years. We will write your baby at six months old. Policy is worth immediately $12.50; after one year, $25.00; 2 years, $40.00; 3 years, $60; 4 years, $75; after 5 years $100, per 14 cts. per month. A. S. Conrad, general agent, Portsmouth, Ohio. 29-1

WANTED:—Good girl for general housework, good pay. Mrs. C. C. Horr, 1148 9th. 29-3

WANTED:—Teachnor Smith, of Sciotoville, to call at the Sun theatre for two free tickets for Saturday night's show. 29-1

WANTED:—Boy; must be 18 years or older; reference required. 1162 10th St. 27-tf

WANTED:—Woman at 1162 10th street. 27-tf

WANTED:—Boarders at 1224 9th. Phone 618-B. 27-tf

NOTICE:—Special prices on making ladies' suits and dresses. Marion Barber, the tailor. Phone 117 X, 318 2nd St. 23-6

## FOR SALE

FOR SALE:—Small supply of stereotype mats. Better than paper for laying under carpets. The Times Office. 4tf

NOTICE:—For prompt package delivery, call George Abrams, A 1025. 16tf

FOR SALE—New six room cottage on hilltop. Must be sold before Feb. 16th. Also 6-room cottage on John St. Phone 1661 Y. Phil. Bauer. 28-3t

FOR SALE:—Singer sewing machine in first class condition, $11.00. Room No. 7, Elk bldg. 25-tf

FOR SALE:—The Kennedy farm on Dogwood Ridge, one mile east of Wheelersburg. One of the best farms in Scioto county. Fertile soil, well drained, healthful location, good water, never failing. Terms easy. Must sell to settle estate. See or address Blaine Kennedy, Wheelersburg, O. 2-3sat 3 fri

FOR SALE:—Two typewriters, Yost and New Century. Both been used. Cheap. A. T. Holcomb's office, Turley building. 29-2

FOR SALE:—Twenty good farms for sale or exchange for city property. Fifty-two head horses and mules for sale or exchange for thoroughbred dairy cows. Address W. Tripp, South Webster, Ohio. 29-15t

FOR SALE:—Good, well improved farm of 50 acres, with five room house, good barn and other outbuildings in French Grant. 1 mile from Haverhill Station, good water and much fruit, for price and terms see Frank L. Sikes, Sciotoville, O. Both phones. 13tf


## JOE LOVINER

PRACTICAL PLUMBING AND HEATING
1541 FIFTH STREET
PHONE 420

# Long Meadow Realty Co.

Lots and houses for sale or trade in Long Meadow addition—the coming suburb of Portsmouth. Sales made on easy terms.

Lots and Houses for sale or trade in all parts of the city—also farms.

Long Meadow Realty Company

JACKSON CROPPER, Pres. and General Manager
Eleventh and Waller Sts.
J. E. JORDAN, General Sales Agent.
1302 Lincoln St. Phone X 907


FOR SALE—Shoats. Address W. B. Smith, Siloam, Ky. 29-6

FOR SALE:—New 12 room double house, Rhodes avenue, New Boston. $500 down, will take lot as part payment, $3600. P. W. Kilcoyne, 1218 Grandview, phone 1408-A.

FOR SALE—Pair platform scales 1722 7th. Phone 777-X. 27-3

FOR SALE:—7 acre farm with 6 room house, large porch, good cellar, smoke house, wood shed barn, corn crib, 2 good wells. 2½ miles from Portsmouth. Address Mrs. Clara Amlin, Bertha, Ohio, phone 2302-A.. 25-6t

FOR SALE—Jacket suit, also young man's overcoat. Cheap. 1817 Oakland. 28-3t

FOR TRADE—7-room, 2-story house, bath, gas. Located at Cambridge, Ohio. Will pay the difference. $1,850. P. W. Kilcoyne, 1218 Grandview. Phone 1408-A. 25-2t

FOR SALE—Small plant manufacturing articles of universal demand. Address Manufacturer, Box 100, Rarden, O. 28-2t

FOR SALE:—Used cars. Hudson Roadster, new fires, good condition.

Two "Model T" Fords, good condition.

Buick "Model 10" Roadster.

Buick "Model 17" 5 passenger Jackson Roadster.

Apperson Jack Rabbit, 5 passenger Jackson Roadster.

Studebaker 6 cylinder electrical equipped. Will sell cheap or exchange for other cars.

The Ironton Garage, I. L. Riley, Mgr., Ironton, Ohio. 28-6

FOR SALE:—2 six room houses, bath and gas in both. No. 1825 and 1829 Offnere street, price $2700 each.

5 room story and one-half house fitted with gas and water. 1830 8th street. Price $1700. Also number of other houses for sale and rent. F. H. Fritts, 1401 Lincoln street, phone 645 A. 28-tf

FOR SALE:—The entire stock of the People's Cash Store as a whole, consisting of groceries, drygoods, notions, etc. Bids will be received up to and including Monday, February 1, 1915. Stock open for inspection at 1025 Gallia street. Ed Cuningham, receiver of W. C. Evans, phone 1530-X or 4302-Y. 28-3

## FOR RENT

FOR RENT:—7 room house with bath, 844 11th. Phone 741-B. 29-3

FOR RENT:—Furnished rooms, bath and phone. 727 3rd. 29-tf

FOR RENT:—Furnished rooms. Conveniences. 831 8th. 29-tf

FOR RENT:—2 rooms furnished or unfurnished. $1.50 per week. 539 Front. 29-3t

FOR RENT: — Nice furnished room for light housekeeping. 1017 Gallia. 29-3

## FOR RENT

Four room house on Kenyon St.

## WILL S. SELLARDS

PHONE X 824
MASONIC TEMPLE

FOR RENT:—6 room cottage with bath, centrally located. Inquire 613 4th. 4tf

FOR RENT:—Furnished front room. 922 7th St. Phone B-1187. 10-tf


## P. E. ROUSH

Painter and Paper Hanger
UNION WORKMEN
Phone X 1144. 725 Ninth St.

## PEEL & CO.
### Storage & Auction House

Shippers to all parts of the world. Estimates cheerfully made at any time. Furniture Packers, Craters and Shippers. Our exclusive Storage and Packing Departments open for inspection every day. 20 years' experience makes us reliable.

Warehouse and Office 623 Second
HOME PHONES 1219 and 923
PEEL & CO.

## The Portsmouth Storage And Auction Co.

First class storage accommodation. Special attention given to packing and shipping. Second hand goods bought and sold. Call on us for prompt and efficient service.

346 GALLIA STREET
Home Phone 401. Bell Main 494

OUR RECORD FOR 23 YEARS
6% Net
INCOME COMBINED WITH SECURITY
THE PORTSMOUTH BUILDING & LOAN CO.
Marvin Clark, Secy. First National Bank Building


# The Markets

## NEW YORK STOCKS

New York, Jan. 29.—Liquidation in United States Steel and other active issues partly for foreign account, caused severe declines in today's stock market. Losses of 2 to 5 points were numerous.

United States Steel common whose minimum price was reduced from 43 to 40 after the close of yesterday's stock market session opened today with one lot of 7,500 shares at 40 1-2 to 40 was immediately followed by two lots aggregating 2,700 shares at 40 1-4. Total sales in the first fifteen minutes exceeded 30,000 shares, the high quotation being 40 1-2. The preferred stock declined a small fraction. Other active stocks, as well as many specialties improved over yesterday's close there being substantial gains in leading railways and amalgamated copper. Sugar shares were again strong. Pressed steel car lost four points.

Steel dominated the market throughout the early session, contributing almost 40 per cent to the total operations of that period and finally resting at its new low price. The weight of the selling, which came largely from foreign sources, according to reports militated against further recovery elsewhere. The entire list was adversely affected by this liquidations, early gains giving way to numerous declines under yesterday's final figures, Canadian Pacific and New Haven were weakest, losing two points. Outside the exchange steel sold at 39½. Bonds were irregular, Steel 5's selling lower.

Prices receded to the lowest of the day in the final hour and heavy selling of Union Pacific and Reading. The close was weak.

## CLOSING PRICES
## NEW YORK STOCKS

Amalgamated Copper 52⅝, Ex Div.
American Beet Sugar 36½.
American Cotton Oil 45.
American Smelting and Refining 60.
American Sugar Refining 109.
American Tel. & Tel. 118⅞.
Anaconda Mining Co 25⅞.
Atchison 93½.
Atlantic Coast Line 105½, Ex Rights & Ex Div.
Baltimore & Ohio 72½.
Brooklyn Rapid Transit 84½.
Canadian Pacific 158.
Chesapeake & Ohio 43¼.
Chicago & North Western 127.
Chicago, Mil. & St. Paul 87¾, Ex Div.
Colorado Fuel & Iron 23½.
Colorado & Southern 25.
Delaware & Hudson 148½.
Denver & Rio Grande 7.
Erie 22⅜.
General Electric 142½.
Great Northern pfd 114.
Great Northern Ore Ctfs 30.
Illinois Central 108.
Interborough-Met 11⅞.
Interborough-Met pfd 52⅜.
Inter Harvester 90 B.
Louisville & Nashville 117½.
Missouri Pacific 11¾.
Missouri, Kansas & Texas 10.
Lehigh Valley 134¾.
National Lead 45½.
New York Central 83¾.
Norfolk & Western 102.
Northern Pacific 102¾.
Pennsylvania 106½.
People's Gas 118½.
Pullman Palace Car 152½, Ex Div.
Reading 144⅝.
Rock Island Co ⅞.
Rock Island Co pfd 1½.
Southern Pacific 84.
Southern Railway 16¾.
Union Pacific 115⅝.
United States Steel 40.
United States Steel pfd 101.
Wabash 1.
Western Union 62⅞.
New Haven 49.
Bethlehem Steel 48¾.

## CHICAGO GRAIN

Chicago, Jan. 29.—Despite higher quotations at Liverpool and Paris, a good deal of selling pressure today was put on the market here. Many traders took the view that the recent steep advance had made something of a reaction a natural thing to look for and that the new upturns in Europe had merely reflected the course of prices in America. Buyers here, however, quickly took advantage of a break and there was soon a rally. After opening unchanged to 5-8 higher and then falling to more than a cent under last night, the market steadied with losses fully recovered.

Corn swayed with wheat. Longs were conspicuous sellers, but commission houses absorbed the offerings.

In oats as in other grain a rush of selling carried prices down. Demand though, subsequently proved to have the greater force.

Provisions averaged higher. A rise in the value of hogs was the influence that received the most attention.

Later there were numerous sags in wheat owing to peace rumors and to profit taking by longs. The close was nervous at 1½ to 1¾ under last night.

Realizing sales by holders led afterward to a weakening of prices in corn. The close was steady, 7-8 and 1 to 1¼ net lower.

### OPENING PRICES

Wheat: May $1.50½ to $1.49; July $1.31¾ to ¼.
Corn: May 81⅝ to ¾c; July 83½c.
Oats: May 59⅞ to ⅝c; July 58⅝ to ⅜c.

### CLOSING PRICES

Wheat: May 148⅜; July 132⅜.
Corn: May 80⅜; July 82.
Oats: May 59½; July 57⅛.

### TOLEDO GRAIN

Toledo, Jan. 29.—Wheat: cash 150½; May 153.
Corn: cash 77@78; May 82¾; July 84½.
Oats: cash 58½@59; May 61½.
Rye, No. 2, 124.
Cloverseed prime: cash 842½; Feb. 847½; March 850.
Alsike prime: cash 940; March 915.
Timothy prime: cash 325; Mar. 330.

FOR RENT:—4 rooms at $10.00 per month. Call at 1022 Gay. 29-3

FOR RENT:—Nice front room, all conveniences. 618 Washington. Phone 843. 20tf

FOR RENT:—5 room two story house with gas, 521 7th. Apply Labold's millinery store. 18tf

FOR RENT:—Furnished room. 1012 3rd. 9tf

FOR RENT:—Six room house $12.50 per month. Phone 62. 27-31

FOR RENT:—Business rooms and six living rooms. 810 Chillicothe. Inquire Brand & Lawson's. 27-31

FOR RENT—Furnished rooms for light housekeeping. Phone 1178-A. 1115 Gay. 27-tf

FOR RENT:—200 acre farm on Harrisonville pike. L. N. Shump 2019 20th St. 25-6t

FOR RENT:—4 room house Kendall near 8th. $7.00 per month. Phone 193-B. 25-tf

FOR RENT:—2 rooms for light housekeeping. 819 Findlay. Phone X-598. Price $3.00 per week. 25-tf

FOR RENT:—3 room upstairs flat 8th and Brown. Phone 717. 4tf

FOR RENT:—4 room flat, also 2 3-room flats, reasonable rent, all conveniences. Call 523 2nd. Phone 1394 A. 9-tf

FOR RENT:—Furnished rooms for light housekeeping, all conveniences, 529 3rd St. 4tf

FOR RENT:—Nicely furnished front room, bath and modern conveniences, 614 Washington. 19tf


STEVENS & YOUNGMAN
Plumbing, Heating and Electrical Contractors
Estimates cheerfully furnished
727 FIFTH STREET
Home Phone X 241. Bell 286 W

## PLUMBING

THE SCHMIDT-WATKINS CO.
Plumbing, Gas Fitting and Heating
934 GALLIA STREET
Home Phone 578. Bell 383

## While There Is Yet Time!

Let us write a life insurance policy to protect that loving wife and those dear little ones. Have you protected them if you should be called away? If not see us at once—strong company—low rates—big benefits—best protection. All kinds of policies.

THE HAZLEBECK CO.
819 Gallia St. Phono 70


FOR RENT:—Furnished rooms with all conveniences, onehalf square from car line. 725 8th street. 28-tf

FOR RENT—3 room flat in Blake Block. Phone 773-X. 28-3

FOR RENT—2 furnished rooms for light housekeeping. Will board girls. 1917 7th. 28-3t

FOR RENT—Furnished room, all conveniences, 703 Ninth St. 28-3t

FOR RENT:—5 room cottage, 1806 6th, no children. Call at 1634 5th. 28-3

FOR RENT:—Three unfurnished front rooms, 1822 11th. 23tf

FOR RENT:—6 room house 730 8th, Inquire 717 8th. 23tf

## LOST

LOST:—Gold bar pin between Manly church and Hutchins street. Phone 1211-A. 27-3

LOST—Automobile skid chain in the North End. Return to Herman Graf & Son, 1005 Chillicothe street, or phone 265. 28-3t

LOST:—Child's grey fur scarf, between Grant and Lincoln and 1636 Highland. Return Mrs. Raymond York. Reward. 29-3

LOST:—5 First Christian church concert tickets. Phone Y-438. 29-2

LOST:—Dragon watch pin at Sun theatre or 17th street car. Reward. 1731 Baird avenue. 29-2

LOST—Small black, church treasurer's book between 9th and Waller and C. B. church. H. L. Knost, phone 750. 29-2


# DO YOU NEED MONEY?

THE spirit in which this company does business—the low legal rate of interest—the personal attention given each customer—its untiring efforts to give good service, are the forces that have made its victory complete. This company does things—every event in its history has real business significance. Thus by constantly improving and extending its facilities it has not only foremost rank in the city but, unrealized, it has become favorably known the nation over, with the result that its policy is being copied wherever good loan companies exist.

There is only one answer for this success—the public has found that the policy of this company is genuine. Its sincerity of purpose therefore is never questioned. You can afford to do business with this company, for in addition to its many safeguards that absolutely protect you, its rates are much less than you would have to pay the others.

All our money is loaned at 5 percent interest per annum, plus the legal expense charge.
Come and talk it over with us.

# Ohio Loan Company

(Authorized by the State)
Phone 62. 28 First National Bank Building.


## LIVE STOCK MARKETS

### CHICAGO

Chicago, Jan. 29.—Hogs—receipts 9,000, strong; bulk $6.65@$6.85; light $6.45@6.85; mixed $6.50@6.85; heavy $6.30@$6.85; rough $6.30@$6.45; pigs $5.25@$6.65.

Cattle—receipts 1,000, strong; native steers $5.40@$9.10; western $4.90@$7.35; cows and heifers $3.00@$7.85; calves $7.00@$10.00.

Sheep—receipts 5,000 strong; sheep $5.90@$6.80; yearlings $7.00@$7.90; lambs $7.40@$8.90.

### PITTSBURGH

Pittsburgh, Jan. 29.—Hogs—receipts 1,500, active; heavies $7.10@$7.15; yorkers $7.05@$7.60; pigs $7.50@$7.70.

Sheep and lambs—receipts 800, steady; top sheep $6.50; top lambs $9.00.

Calves—receipts 50, steady; top $11.50.

### CLEVELAND

Cleveland, Jan. 29.—Cattle—receipts 100, steady, unchanged.

Calves—receipts 100, strong, unchanged.

Sheep and lambs—receipts 1,500 steady; good to choice lambs $8.25@$8.50.

Hogs—receipts 2,000, strong; heavies, medium, $7.00; yorkers, light yorkers, pigs $7.35; roughs, $6.15; stags, $5.30.

### CINCINNATI

Cincinnati, Jan. 29.—Hogs—receipts 4100; higher; packers and butchers $7.00@7.15; common to choice $5.25@6.35; pigs and lights $5.50@7.50.

Cattle—receipts 500; steady; calves steady $7.00@11.00.

Sheep—receipts 200; steady; lambs steady.

### EAST BUFFALO

East Buffalo, Jan. 29.—Cattle—receipts 15; steady, veals, receipts 400, active; $4.00@$12.50.

Hogs—receipts 13,000, active. Heavy, $7.00@$7.15; mixed, $7.15@$7.35; yorkers and pigs, $7.50@$7.60; roughs, $6.25@6.50; stags, $5.00@$5.75.

Sheep and lambs—receipts, 8,000, active, unchanged.

## PRODUCE MARKETS

### CHICAGO

Chicago, Jan. 29.—Butter firm; creamery 24@31c.

Eggs—lower; receipts 3,207 cases; at mark cases included 25@30c; ordinary firsts 28@29c; firsts 30c.

Potatoes—unchanged; receipts, 15 cars.

Poultry—alive, higher; springs 13½@14c; fows 15c.

### PROVISIONS CLOSE

Chicago, Jan. 29
Pork: May $19.15; July $11.37.
Ribs: May $10.42; July $10.62.

### CLEVELAND

Cleveland, Jan. 29.—Eggs—fresh gathered firsts, cases included, 30c; do seconds, 26c.

Poultry—alive, heavy fat fowls, 16@16 1-2c; do light fowls and springers 15c@15 1-2c.

All other markets unchanged.

### COTTON

New York, Jan. 29.—Cotton futures closed steady. Feb. 8.16c; March 8.46c; May 8.74c; July 8.94c; Aug. 9.00c; Oct. 9.14c; Dec. 9.27c.

### COFFEE

New York, Jan. 29.—Rio coffee No. 7, 8¼; futures steady; March 6.19c.

### SUGAR

New York, Jan. 29.—The sugar futures market opened two points higher to 3 points lower but prices soon developed firmness on the spot situation and at noon were 1 to 4 points net higher with sales of 700 tons.

The spot market was firm and higher, sales 81000 bags. Centrifugal 4.20c; molasses 3.43c; refined firm.

Futures closed firm. 5 to 9 points higher; sales 3,550 tons. Feb. 3.23c; May 3.42c; June 3.48c; July 4.54c; Sept. 3.63c.

### MONEY

New York, Jan. 29.—Call money steady; high 2; low 1⅞; ruling rate 2; last loan 2; closing bid 1⅞; offered at 2.

### WOOL MARKET

Boston, Mass., Jan. 29.—The commercial bulletin will say tomorrow:

"The wool market has been fairly active and stronger this week. Demand has covered about every grade and class of wool to be obtained in the market and both fine and medium wools are higher.

"Advices from the foreign primary markets and from London tell of higher prices both on fine and medium wools, with American buyers operating keenly, but in Australia and London."

## SPECIAL NOTICE

Be sure to read Jansen's ad., page 13. adv

Boys' $3 Overcoats $1.79. The Salvage Clean Sweep Sale. adv

We get there quick. Walters Plumbing Co. adv

Keep your eye on my stock for that new suit you intend to buy.
McGARRY, The Tailor 821 GALLIA


# NEW BOSTON

Health Officer Martin Hall and Mayor J. S. Davis received an invitation Friday to attend the eleventh annual convention of the American Concrete Institute, which will be held in Chicago February 9-12th.

A delegation of members of the New Boston Baptist church will go to the city Friday night and attend the revival at the First Baptist church in a body.

Health Officer Martin Hall received a communication from T. L. Hughes, assistant sales manager of the Universal Portland Cement Company, of Pittsburg, Friday asking Hall to take up with council and the health board the matter of paving the alleys with concrete.

Mayor J. S. Davis received notice Friday that the film "The World, The Flesh and The Devil" could not be shipped him for his show Sunday night, but that instead a three reel film, entitled, "The Warning" and a comedy, "The Other Kid's Sister", will be shown. The show is being given to defray the funeral expenses of the son of Edward Cooley an employee of the theatre. "The Warning" is a picture which each young cigarette smoker should see.

Henson and Sheppard, who received the contract for the hauling of the material for the water distributing system, have completed the hauling of 26,110 pounds of 5-8 inch lead service pipe.

Will Canter, Gallia pike cash groced, said Thursday, "I am more than pleased with our business in the city, It is treble of what we expected." "The people are certainly fine to trade with and they simply 'fly' in for bargains", said Canter.

Mayor J. S. Davis received a letter Friday from G. H. Hodges, of the Mack Fire Apparatus department of the International Motor Company, with general offices in New York, asking him to take up with the village council the subject of motorizing the village fire department. "It will be sometime before the village can boast of a motor fire department," said Mayor Davis.

The W. O. W. lodge members met in regular session Thursday evening and transacted routine business.

Deputy Marshal Martin Hall and wife returned Thursday from Wait's Station, where they have been visiting his parents for nearly a week. Mrs. Hall has been in bad health for several months. George Dever has been filling Hall's place, as the night officer in charge of the villages' safety.

Rev. Joe Fannin, who conducted a revival at the Christian church several weeks ago, will have charge of the Sunday evening service at the church.

Tom York, Gallia pike cafe owner, is having a number of repairs made to his home on Gallia pike. He will add four rooms and a bath room.

George Hodge while cutting locusts posts on the hills north of the village Thursday afternoon, had a narrow escape from serious injury when he slipped on the icy covered surface of the hill and started on a rapid descent into the valley. Several small bushes in his path proved life savers when he grabbed hold of them and stopped himself.

Mrs. Daniel Bailey, of Oak street, is suffering with a slight attack of grip.

William Middaugh, special police and watchman at the Portsmouth Steel plant, who has been ill for two days at his home on East Stanton avenue, remains about the same. He is threatened with pneumonia.

Mrs. Will Wheeler, of Cedar street, is recovering after a two weeks' illness of pneumonia fever.

Mrs. Robert Hodge, of Lakeside, who has been ill for some time, is slowly convalescing.

A young daughter of Mr. and Mrs. Mark Winters, of Lakeside, who fell from a porch and broke her right arm over a week ago, is getting along as well as could be expected.

Mrs. J. W. Penix, of Lakeside, who has been ill with rheumatism for several weeks, is improving.

Oscar Huffman, Jr., and Russell Huffman, sons of Mr. and Mrs. Oscar Huffman, of Ohio avenue, have recovered from an illness of pneumonia fever, which had them confined for several weeks.

The names of Republicans who are likely to be candidates for village offices at the next election are numerous. Charles W. Fidler is the latest name to be mentioned that might appear on the ticket for mayor. George Semones, clerk at O. D. Chinn's grocery, is said to be a candidate for marshal on the Republican ticket.

Allen B. Griffin has moved his lunch wagon from in front of William Canter's grocery to the city.

W. T. Harr, Ohio avenue grocer, had a sudden attack of stomach trouble Thursday about noon and the family physician had to be summoned to ease his pain.

The ladies Aid Society of the Baptist church held a splendid meeting at the home of Mrs. Lawson Sloan, on Cedar street, Thursday afternoon.

Mr. and Mrs. Fred Price were the Thursday evening guests of Mr. and Mrs. Will Canter of Gallia pike.

Men's $1.50 Pants 79c.—The Salvage Clean Sweep Sale. adv

**COLDS ARE OFTEN MOST SERIOUS STOP POSSIBLE COMPLICATIONS**

The disregard of a Cold has often brought many a regret. The fact of Sneezing, Coughing, or a Fever should be warning enough that your system needs immediate attention. Certainly Loss of Sleep is most serious. It is a warning given by Nature. It is man's duty to himself to assist by doing his part. Dr. King's New Discovery is based on a scientific analysis of Colds. 50c at your Druggist. Buy a bottle today.

Boys' $4 Norfolk Overcoats $2.47. The Salvage, 220 Chilli. adv.

## BUILDING PERMITS

Louis Thoman, sanitary sewer tap at 737 Ninth street.

Youths' $2 Wool Pants 97c. The Salvage, 220 Chilli. adv

**Bridge Work Progresses**

A. J. Martin & Co. are making preparations to drive piling for the abutment at the Portsmouth end of the county bridge work. The iron for the super-structure of the bridge is reported ready for shipment to the city.

BAKER'S SPECIAL FOR FRIDAY AND SATURDAY!
100 Prs. Ladies' Black Satin and Velvet Button Boots, welt soles, plain toe, kidney and Cuban heels, the remains of our season's purchase. Our regular $4.00 and $4.50 shoes, for Friday and Saturday $2.79
845 GALLIA Frank J. Baker 845 GALLIA
THE SLEEPLESS SHOEMAN

# Miss Dolly Wise

She is here to answer any and all questions concerning love, matrimony, troubles, woes, etiquette, etc. Inquiries should be addressed to Miss Dolly Wise care The Daily Times, Portsmouth, O. Office Phone 60. Residence A-690.

Dear Miss Wise.—Will you please tell me in tonight's Times who the actor was who took the part of Arthur Gregson in "Fate and the Fugitive," at the Columbia Tuesday night, January 26th?
WANT TO KNOW.

L. C. Shumway. He is a new leading man and appears in the Lubin pictures.

Dear Dolly.—As you have answered so many questions for people will you please answer a few for me? Has a widow that hasn't any minor children entitled to a widow's pension? Please give me your receipt for making mince meat.
ANXIOUS TO KNOW.

A widow whose youngest child is over 15 years of age is not entitled to a Mother's Pension. Even though she has small children she can not draw a pension if she has other children able to support her. Here is your mince meat recipe: Four pounds of lean boiled beef, chopped fine, twice as much of chopped green tart apples, one pound of chopped suet, three pounds of raisins, seeded, two pounds of currants, picked over, washed and dried, half pound of citron cut up fine, one pound of brown sugar, one quart of cooking molasses, three quarts of sweet cider, one pint boiled cider, one tablespoonful each of salt, pepper, mace, cloves and allspice, four tablespoonfuls cinnamon, two grated nutmegs. Mix thoroughly, warm it on the range and cook slowly for half an hour. Remove from fire and when nearly cold stir in one pint of good brandy, and one pint of Madeira wine. Put into a crock cover it tightly and set in a cold place where it will not freeze, but always keep cold. This may be put into jars when hot and sealed. You can leave out the wine and brandy if you don't care for it.

Dear Miss Wise.—Would you please give me the names and addresses of two or three hospitals in Columbus where they take girls in training for nurses? How is my writing and spelling?
THANK YOU.

Mt. Carmel Hospital, Grant Hospital, Protestant Hospital and the Lawrence Hospital. It isn't necessary to put any address other than Columbus. Ohio. Your spelling is very good and your writing just fair.

Dear Miss Wise.—I am a girl of 21, and I have been engaged to a young man for some months. I had placed him on a pedestal and felt that I had found my ideal partner. Then he did something so ungentlemanly that I was horrified. He has fallen in my estimation and I cannot think of him as I did before. After leaving the house without asking my pardon for his conduct, he neither wrote nor telephoned for a week; and then he made matters worse instead of better. He does not seem to realize that he has done anything wrong. My pride tells me not to have anything more to do with him, but my heart longs for him, for I love him. Please advise me. I am afraid I can never be happy without him.
ENGAGED GIRL.

My dear girl, you surely could never be happy with a man who could not treat you in a gentlemanly manner, especially if he was too ill mannered not to realize what he had done. Give him to understand that your self-respect will not allow you to overlook such things. If a girl permits such treatment the wife will have to. If a girl will firmly hold to this attitude she will win out. If the man can be a gentleman it will call all those qualities forth in him; if not the sooner she knows it the better.

Dear Dolly.—What is good for cramps in the foot and the calf of the leg? I suffer a great deal from both.
ED.

One way is to raise your toes and pull them far back. It relaxes the cramp at once. Another way is to lie straight upon the back and bring the heels and toes into one perpendicular line, the toes upward and hold them thus for a full minute. The relief is swift and complete. Sufferers from cramps in the legs are sometimes advised to get out of bed and do the "Irish jig" until the cramp disappears.

Dear Miss Wise.—Will you please advise me which is proper? When going up and down bumps or over icy places, should a man assist a woman, or should the woman take his arm? In walking along the street should a woman take a man's arm? I have heard remarks made about such, as, "Looks as if she's afraid she will lose him."
A MERE MAN.

At street crossings and inequalities in the pavement or road the two are traversing, the escort should steady his companion, or guard her against tripping or falling by putting his hand under her elbow, holding it gently, but firmly, and releasing his hold when they reach firmer or smoother ground. If the walk be slippery, he should be doubly careful. It is no longer customary for young men and women to walk arm in arm in daylight, as was the fashion of a former generation. Husband and wife may do this and it is a graceful thing for a young man to support the uncertain footsteps of his grandmother, mother, or other aged women.

Dear Dolly.—Have been going with a young man eighteen months. He is twenty-three and I am thirty-eight, but we think a great deal of each other. Is there enough difference in our ages to cause unhappiness on either side if we were to marry? I have been married before.
MERRY WIDOW.

When he is thirty-eight, your present age, you will be fifty-three. Do you dare to suppose that the man will feel then as he does now? A good many conspicuous experiments of this kind have been made recently and all have ended unhappily. It is useless to argue, as many do, that a young girl can marry an old man and be happy, and that the reverse must therefore hold true. There are no parallels in the lives of men and women. If you actually do care anything for the boy you will certainly refuse to marry him; you will never tie him down to the sacrifices which will be inevitable if he marries you.

Miss Dollie Wise.—Will you please be so kind as to tell me what causes so many men and boys to whistle so much on the street and even on the street cars? I asked my brother who is older than I. He said it was an account of them being in debt for their clothing. He said the larger the debt, the louder the music. I am a girl 14 years old. How is my writing?
MARY ANABELL.

Boys whistle 'cause they are happy or to amuse themselves, I guess, or maybe they like to make a noise. Your writing is just fair.

WHY RUIN LACES? -- USE LIBERTY DRY CLEANER

With gasoline it cleans the finest fabric without stretching or rubbing. 25c. Ask dealers below.

Wurster Bros., The Pure Drugs Co., G. W. Freund, Hager's Pharmacy, Frank C. Miller.

1915 has in store for you a year of advancement and pleasure in music, provided your piano is tuned up to international pitch and kept in good playing order. The investment is small, the profit great.
R. P. HAWLEY
Piano Tuner 1217-Seventh St.
Phone A 1227.

## Times Service Pattern
### 1175

1175. A Practical Play Dress.

Child's Rompers, with Long or Short Sleeves, and with High or Square Neck Edge.

For this desirable model, galatea, kindergarten cloth, linen, linene, percale, gingham or khaki would be very serviceable. The right front overlaps the left in closing. This style is a one piece garment and easy to develop. The pattern is cut in 4 sizes: 3, 4, 5 and 6 years. It requires 2¼ yards of 36-inch material for a 4 year size.

A pattern of this illustration mailed to any address on receipt of 10c in silver or stamps.

Orders for patterns are forwarded to New York to be filled hence it requires several days for the pattern to reach the purchaser. Patterns can not be ordered by telephone. Do not use postage stamps for larger denomination than two cents.

CAUTION—Order adult pattern by number of pattern, giving bust measure for waist patterns, and waist measure for skirt patterns. For Misses and Children give number of pattern and age only.

COUPON

This pattern will be sent on receipt of 10 cents. Make number, name, address, etc., plain. Send to Pattern Department, Portsmouth Daily Times, Portsmouth, Ohio

No. 1175. Size.......... Age (for child) ..............
Name ..............................
Street and Number ..............................
City .............. State ..............

# SOCIETY

The home of Mrs. Jose Cunningham, of 1001 Offnere street, was the scene of a delightful surprise party last evening in honor of the 17th birthday anniversary of her niece, Naoma Call. Misses Edith Roberts and Helen Nagel presided at the piano and rendered beautiful music. Various games were indulged in, after which refreshments were served. The hostess was assisted by Mrs. John Knauss. Those present were Misses Edith Roberts, Pearl Nagel, Nell Doughty, Lena Bowser, Helen Nagel, Marie Doughty, Frances Knauss, Margaret Woods, Catherine Burkhardt, Eleanor Egbert, Naoma Call; Messrs. Ellsworth Dunon, Clay Lantz, Marion Prosch, Thomas Baker, Ted Jackson, Everett Hardgrove, Sam Harper. Miss Naoma was presented with a Fowler kodak from her friends.

The Federated Clubs of Portsmouth, in answer to an appeal from the woman's section of the commission for the relief in Belgium, headquarters in New York, would thankfully receive any donations, either in money or non-perishable food-stuffs. The following will support an infant for four weeks:

Four one-pound tin sweetened condensed milk.

Two one-pound tins of patent barley flour.

Two one-pound cotton sacks of rice.

Three one-pound sacks of rolled oats.

One three-pound sack of yellow cornmeal.

One and one-half pound sack of salt.

One can opener.

This will keep a family of four for two weeks:

Three number 3 tins of beans.

Three number 1 tin of pink Alaska salmon.

One 5-pound cotton sack of rolled oats.

One 5-pound cotton sack of yellow cornmeal.

One 5-pound cotton sack of yellow split peas.

One 2-pound sack of granulated sugar.

One 3-pound sack 70-80 California prunes.

One 7-pound cotton sack of wheat flour.

One 1-pound cotton sack of salt.

Donations will be received by Mrs. Howard Sellards, Federation president, 801 Offnere street, and Mrs. J. D. Jordan, chairman of committee, 1601 Eleventh street.

The members of the T. O. U. Club enjoyed an old time taffy pulling last evening at the home of Mr. and Mrs. Edward Campbell, on Grant street, where all the members were present. At a late hour a delicious lunch was served. The next meeting will be a valentine party at the home of Mr. and Mrs. Ralph Gardner.

Rev. George Stratton, of near Martinsburg, has returned to Benis, W. Va., where he is pastor of the M. E. church. Rev. Stratton has been in Benis for three months.

Christopher Flannigan, of Wheelers are, is the guest of his daughter and son-in-law, Mr. and Mrs. Herman Heasgen, of Wait's Station.

Mr. and Mrs. A. S. Turner, who will give up the management of the Harris house shortly, expect to take their departure for Florida next week, as they have planned to spend several weeks there.

Ellison Ladd and bride, of Xenia, are here on an extended visit with his brother, Mr. Jesse Ladd, of Franklin avenue. Mr. Ladd is an experienced shoeworker.

Elizabeth Darragh is visiting relatives and friends at Concord, Carlyle, Paris and Lexington, Ky.

The East Portsmouth L. T. L. held its January meeting in the basement of Manly church, with sixty-seven members present. In the absence of the president, Vice-President Lilian Haney presided. The meeting was opened by a song, "When the Roll is Called Up Yonder," followed by the Lord's Prayer repeated in concert. The L. T. L. also repeated in concert Psalm 23 as the scripture lesson. Business was disposed of, after which the superintendent, Mrs. Herbert Boring, gave the scientific temperance lesson from "The Houses We Live In." After a short song service, followed by the benediction, the L. T. L. adjourned to meet again February 10.

Mr. and Mrs. Claude T. Dudley and baby daughter, Mary Kathryn, have returned to their home in Bluefield, W. Va., after an extended visit with Mrs. Dudley's sister, Mrs. Herbert Boring, of High street. They were accompanied by an aunt of Mrs. Dudley, Mrs. Milton Monroe, of High street.

Mrs. John Messer, of Dogwood Ridge, was the guest of Mr. and Mrs. Fred Sheln, of Sciotoville, Thursday.

Mrs. Anna Baker, of Wheelersburg, was visiting in South Webster Thursday.

Marietta Adams, Elizabeth and Merrill Darragh were visiting friends at Limeville Saturday and Sunday.

The Bigelow Methodist Woman's Home Missionary Society will meet in regular monthly session next Tuesday afternoon, at 2 o'clock, at the home of Mrs. J. C. Milner, on Second street. The hostesses will be Mesdames Milner, Cunningham, Peters, Berndt, Grimes, Cheney, Maupin, Runyan, Sprague, Spencer. The devotions will be led by Mrs. Yeager.

In honor of her house guest, Miss Cora Askerman, of Huntington, Mrs. Charles Baker, of Oakland avenue, invited in a few friends this afternoon to sew and partake of a delicious luncheon, the guests being Mrs. Ely Brown, Mrs. E. E. Fynon, Mrs. George Funk and Miss Ellen Watkins.

The Woman's Missionary Society of the Second Presbyterian church gave their annual dinner last evening at the church, with over one hundred people present. At half-after six an elegant dinner was served at seven beautifully decorated tables. The menu consisted of pigs in blankets, hot rolls, escalloped potatoes, corn pudding, jelly, pickles, coffee, ice cream a la mode. Thirty-two dollars was the amount realized from the dinner. The program was given as follows:

Mr. Gates gave an interesting talk on the effect the war is having on missionaries.

Mrs. Plummer, of West Union, Presbyterial treasurer, gave a talk on "When and How the Money Is Spent."

Mrs. Pobst, of Georgetown, secretary of Young People's Work, gave a talk showing how the young people of today will have to be the workers of tomorrow. Mrs. Pennywit, of Colorado Springs, Mrs. Norris, of Steelton, Pa., and Mrs. Gearhart, of Mansfield, were other out of town guests.

Mrs. Drew, Presbyterial president, and Mrs. Zull, president of the auxiliary, gave short talks after supper.

Mrs. Clara Goers, of Sinton street, who recently moved here from Clarksburg, W. Va., has accepted the position as teacher in the Union street school.

Mrs. F. W. Chase arrived home yesterday from Marion, where she went as delegate to the mid-year convention of the W. C. T. U. Mrs. Chase is treasurer of the Scioto County W. C. T. U. and went in the place of the president, Mrs. C. C. Coverston, who was unable to attend the meeting, which was very enthusiastic, attended by about two hundred delegates. The next annual convention will be held next September in Dayton. The mid-year convention was attended mostly by officers of the different unions.

Mr. and Mrs. William Southworth will leave next Tuesday for a two weeks' visit in Columbus.

Mrs. George Welge charmingly entertained the Sewing Club yesterday afternoon at her cozy home on Hutchins street, where her mother, Mrs. L. A. Murphy, of Greenfield, was a guest. The afternoon was spent in art needlework, after which the guests were invited to the dining-room, where the table was made beautiful with an arrangement of pink flowers and pink shaded candles. It being the twentieth birthday anniversary of Mrs. Everett Taylor and today being the twenty-second anniversary of Mrs. Welge's birthday, there were two beautiful birthday cakes with the proper number of pink candles. A dainty lunch was served to Misses Austin Hoyle and Jean Brushart, Mesdames Everett Taylor, E. C. Bradford, Edward Russell and Mrs. L. A. Murphy. Mrs. Welge and Mrs. Taylor were showered with birthday gifts, which was a complete surprise. The next meeting will be a luncheon at the home of Mrs. Ernest Bradford, on Sunnyside.

Sure Way To Get Rid Of Dandruff

There is one sure way that never fails to remove dandruff completely and that is to dissolve it. This destroys it entirely. To do this, just get about four ounces of plain, ordinary liquid arvon; apply it at night when retiring; use enough to moisten the scalp and rub it in gently with the finger tips.

By morning most, if not all, of your dandruff will be gone, and three or four more applications will completely dissolve and entirely destroy every single sign and trace of it no matter how much dandruff you may have.

You will find, too, that all itching and digging of the scalp will stop instantly, and your hair will be fluffy, lustrous, glossy, silky and soft, and look and feel a hundred times better.

You can get liquid arvon at any drug store. It is inexpensive, and four ounces is all you will need. This simple remedy has never been known to fail.

PIANOS PLAYER PIANOS ORGANS And other musical instruments Tuning and Repairing D. F. Creekbaum Phone 2087 1021 Fourth St.

USING SOAP SPOILS THE HAIR

Soap should be used very sparingly, if at all, if you want to keep your hair looking its best. Most soaps and prepared shampoos contain too much alkali. This dries the scalp, makes the hair brittle, and ruins it.

The best thing for steady use is just ordinary mulsified cocoanut oil (which is pure and greaseless), is cheaper and better than soap or anything else you can use.

One or two teaspoonfuls will cleanse the hair and scalp thoroughly. Simply moisten the hair with water and rub it in. It makes an abundance of rich, creamy lather, which rinses out easily, removing every particle of dust, dirt, dandruff and excessive oil. The hair dries quickly and evenly, and it leaves the scalp soft, and the hair fine and silky, bright, lustrous, fluffy and easy to manage.

You can get mulsified cocoanut oil at any pharmacy, and a few ounces will supply every member of the family for months.

Uneeda Biscuit
Tempt the appetite, please the taste and nourish the body. Crisp, clean and fresh—5 cents in the moisture-proof package.

Baronet Biscuit
Round, thin, tender—with a delightful flavor—appropriate for luncheon, tea and dinner. 10 cents.

Zu Zu
Prince of appetizers! Makes daily trips from Ginger-Snap Land to waiting mouths everywhere. Say Zu Zu to the grocer man, 5 cents.

Buy biscuit baked by
NATIONAL BISCUIT COMPANY
Always look for that name

Great Candy Special
For Saturday Only

Our Week-end Candy Specials will hereafter be a feature at this store that our customers will particularly appreciate, for the values we shall offer will be truly surprising. Our Special for tomorrow will be an especially delicious confection

60c Martinique Chocolate Cherries

Finest French Maraschino Cherries, dipped in semi-liquid cream and heavily coated with pure, rich chocolate. You never tasted anything finer in your life. Each piece is an individual bon bon cup and each box contains a full pound. These are genuine 60c Chocolates which we will offer tomorrow at

33c

STEWART'S
Original CUT-RATE Medicine Store
204 Chillicothe St. Home Phone 1442-B

The Ladies' Aid Society of Bethel M. E. church met yesterday afternoon at the home of Mrs. Albert Beckman, on Carey's Run, where there were present Mesdames Charles Morris, Charles Hopkins and baby, Ellis Morris, Glen and Edith Morris, Gerald Goodman, Misses Helen Giles, Lemmia Beckman, Kate Nelson, Jessie Miller, Della Myers, who are members of the society. The guests were Mrs. Anna Bodman and son, Gerald, Mrs. Ferrel Beckman. Refreshments were served at the end of the meeting, th hostss bing assisted by Miss Kate Millison. The next meeting will be held in two weeks at Miss Milliron's home.

The Frances Badger Guild of All Saints church will meet next Wednesday evening at the home of Mrs. William Bridges.

The Dublin Daisy Hope Club held a delightful meeting last evening at the home of Miss Eloise Hicks, on Offnere street. Miss Hicks and Miss Helen Hosz played pretty piano duets; Miss Ruby Heaberlin, pianist, and Miss Ledora White, violinist, played a beautiful selection, "Farewell to The Alps"; Mrs. William Southworth sang sweetly, "O Dry Those Tears." Miss Virginia Life and Miss Grace Adams were guests. At the end of the evening's pleasures Mrs. Hicks served refreshments.

Mrs. L. A. Murphy, of Greenfield, is visiting her daughter, Mrs. Geo. Welge, of Hutchins street.

Miss Bertha Burke, who has been quite ill at her home on Grant street, is slowly improving.

Ladies' $1 Fur Trimmed Hoods 39c. —The Salvage, 220 Chilli. adv

SPECIAL NOTICE
Be sure to read Junson's ad, page 13. adv

Marting's White Sale
Ends Saturday Night!
Come and Get Your Share of These Bargains

50c and 60c values in 27 inch embroidery flouncing for only ...... 29c

75c values in 45 inch embroidery flouncing for only .............. 49c

$1.00 to $2.00 values in 45 inch embroidery flouncings in white and colors to close out at .................. 69c

$1.50 to $2.00 values in white and Ecru, 45 inch embroidery flouncings for only .................. $1.19

Splendid values in $2.00 and $2.50 flouncings 45 inches wide, in white and colors for only .............. $1.49

$3.00 and $3.50 high grade flouncings 45 inches wide, white, Ecru, pink, tan and blue, choice for .......... $1.98

Val Insertion worth 5 to 12 1-2c _ _ 3c

New Patterns in Laces go at only .5c

Big assortment of Laces for only 10c

Big lot of embroideries to be sold at _ _ _ _ _ _ _ _ _ _ _ _ _ _ _ _ 10c

DON'T FAIL TO GET A SHARE OF THESE DOMESTIC BARGAINS

Hope Bleached Muslin. 36-in. at 7c
Lonsdale Muslin, 36-in. at _ _ 7 1-2c
7 1-2c Quality Bleached Muslin _ .5c
7c Quality Unbleached Muslin _ _ _ 5c
8 1-3c Quality Unbleached Muslin at _ _ _ _ _ _ _ _ _ _ _ _ _ _ .6 1-4c
$1.20 Bolt of Long Cloth for _ _ _ .98c
$1.50 Bolt of Long Cloth for _ _ $1.29
$1.80 Bolt of Long Cloth for _ _ $1.49

BIGGEST BARGAINS ARE IN THE MUSLIN UNDERWEAR
For Women, Misses and Children. Too many lots to list. Come tomorrow and get a share of these extra bargains.

Have you seen the new Panama Hats. They are beauties at
$1.50 to $4 .50 Each

12 1-2 to 15c fancy White Goods 7c
18 and 20c fancy White Goods _ 13c
25c fancy White Goods _ _ _ _ _ _ 15c
25c French Lawn, 48-in., for _ _ _ 15c

# CHANGE OF MANAGEMENT SALE "The Style Shop" CHANGE OF MANAGEMENT SALE

Former Low Prices Further Reduced. These Marvelous Give Away Prices Prevail Saturday and All Next Week.

**Women's Tailored Suits**
All the season's models, worth $25.00 to $47.50,
YOUR CHOICE OF ANY SUIT
in our stock Saturday and all next week
**$9.75**

**Women's Wool and Silk Dresses**
Of Serge, Satin, Crepe de Chine and Poplin, which formerly were priced $15 and $25, all go on sale Saturday and all next week at
**$9.75**

**Women's Coats**
Of Broadcloth, Zebeline Serge and fancy mixtures, worth $20 to $30
**$9.75**

**Women's Corset Covers**
And Drawers, lace and embroidery trimmed, 50 and 75c values
**29c Each**

**Twenty-five Suits**
Which formerly sold at $15 to $25. Priced Saturday and all next week
**$5.75**

**Women's Wool Tailored Skirts**
Made of Serge, Poplin, Gaberdine and fancy weaves. All new models which formerly sold up to $12.00
**$3.25**

**Another Lot of Women's Coats**
Which formerly sold for $10 to $20, are priced
**$3.98**

**Women's Gowns**
Skirt Combinations, Slips, Corset Covers and Drawers of extra quality muslin and nainsook, 85c, $1.00 and $1.25 values
**48c each**

Exclusive Outfitters for Women and Children

# THE STYLE SHOP

425 Chillicothe Street, Opposite First National Bank, Phone 710.


# Sues To Secure Personal Property

Damages in the amount of $300 are asked by Otis M. Cook from Henry Clay Wade and L. R. Wade in a petition filed in common pleas court Friday afternoon by Attorneys Blair and Kimble, representing the plaintiff. Mrs. Cook claims that the defendants are unlawfully detaining in their possession personal property which belongs to her, and that they refuse to give it up. The personal property consists of four dressers, three washstands, one wardrobe, four stands, two parlor suites one writing desk, one hall rack, one sideboard, one table, one safe, three lamps, two clocks, one iron kettle, and a quantity of dishes and other household goods.

All of the parties to the suit reside on the West Side.


**SPECIAL NOTICE**

Be sure to read Jansen's ad., page 13. adv


## Retains Attorneys

Eugene Hacquard, the Scioto-ville undertaker, who was made defendant in a $1500 suit for damages filed Thursday afternoon by Rufus J. Wilson, through his father, Simpson Wilson, of this city, has retained Attorneys Bannon and Bannon to defend him.

# Suit Is Settled

The suit of Albert S. Maier against Kate M. Calhoun to recover judgment on a note for $1,000, has been settled out of court, and an entry dismissing the action was placed on the court journal Friday morning. The attachment levied upon the Calhoun property to satisfy the claim has also been dismissed.

## OBITUARY

**John Gibson**

John Gibson, for many years a resident of Getaway, Lawrence county, passed away there Thursday following an extended illness with complications. Gibson was a veteran of the Civil War and leaves relatives in Scioto county.

**Edith S. Walker**

Edith S., the winsome little 4-year-old daughter of Harry Walker, of No. 8 Union street, died early Friday morning after a five days' illness with pneumonia. The funeral will take place Saturday afternoon at 3 o'clock.


GEORGE PFEIFFER
Undertaker & Funeral Director
Lady Assistant
Home Phone 241. Bell Phone 331 R
723 Chillicothe St.

Roy C. Lynn
UNDERTAKER AND
Funeral Director
Auto Ambulance
Service
BOTH PHONES 11


**In Memory of Isabelle Shoemaker**

Isabelle Flack Shoemaker, daughter of Benjamin and Rachel Flack, was born November 11th, 1877, departed this life January 17th, 1915, aged 37 years, 2 months and 6 days. She was united in marriage to Joseph A. Shoemaker September 16th, 1901, and to this union was born eight children, four sons and four daughters, all of whom are living. Besides her heartbroken husband and children, she leaves to mourn her loss an aged mother, five brothers and one sister. John living in New Holland, O., Frank living in Springfield, O., Milburn living near Westville, O., William, near home, and Joseph living at home, and Mrs. Emma Coburn living near Harisonville, and many other relatives to mour her loss.

The deceased was converted in her girlhood days and became a member of the Free Will Baptist church at Providence, where she was a faithful worker for God, till he called her to her happy home above. She was of a loving disposition and was a loving wife and mother. She was always found trying to make her home a happy one for her husband and children. She will be sadly missed by all who knew her.

He who in Christ's spirit these loved one's touch
Shall know the full meaning of Christ's, inasmuch,
If for the sake of Jesus we help loved ones.
Will hear His encomium. "Thou faithful, well done!"

Our hearts are heavy and sore;
We feel lonely today;
Death has entered our door
And taken our loved one away.

Her voice no more we hear,
Her form no more we see;
We sadly miss our loved one dear;
We deply mourn for thee.

Dear Bell, thou art gone to rest,
Thy toils and cares are o'er;
No sorrow, pain or suffering
Shall o'er disturb thee more.

With deep regret we give thee up,
To sleep beneath the soil;
But we must drink the bitter cup
And put our trust in God.

And when this life of bitter pain
And trouble is all o'er,
We hope to meet our loved one dear,
Where parting is no more.

We watched our loved one with tender care,
And saw her charms unfold.
And did not think that One Above
So soon would call her home.

With breaking hearts and streaming eyes,
We bear our heavy load,
"Thy will be done," we try to say.
For all is right with God.

Help us, Oh God, with power divine
To gain that heavenly shore,
Where we may meet our loved one dear,
Where parting is no more.

Her niece BERTHA FLACK,
Cove, Ohio.


F. C. Daehler Co.
Funeral Directors
—AND—
Undertakers
BOTH PHONES
Automobile Ambulance Service


# 8 ABOVE FRIDAY

The mercury dropped down to eight above Friday morning, according to Weather Observer Dr. Harry Schirrmann. As there was little or no wind the cold was not felt as much as it had been accompanied by a biting, penetrating wind.

# WILL RE-ELECT OLD OFFICERS

At a meeting to be held Saturday morning the Borchow Furniture company will re-elect its present officers as follows: Samuel Borchow, president and general manager, and Mrs. Laura Borchow, secretary and treasurer. They, with Joseph, Reuben and Leo Borchow constitute the board of directors. The firm is winding up a very satisfactory year.

**Body Passed Through**

The body of Gordon W. Merrell, assistant to General Manager A. C. Needles of the N. & W. passed through Portsmouth Friday morning en route to Proffitsville, Va., where interment will be made. Mr. Merrell recently died at his home in Roanoke.

Men's Die Work Sox 4c.—The Salvage Clean Sweep Sale. adv

## Broken Bones Knitting Fine

Dr. J. E. Jordan took an X-ray picture of the broken bones in the right leg of Louis B. Schoettle, Friday, and the result showed that the bones are knitting nicely.

## Revival On West Side

Rev. Gordon has begun an old time revival in the Oldtown M. E. church on the West Side. The services were began Wednesday night and two fine audiences have greeted Rev. Gordon. Special music is being rendered.

**All Is Well Now**

Frank Craycraft made a cash settlement with Dr. Irvin Stewart Thursday evening for the toilet articles he had helped himself to in a spirit of fun a few nights ago and also apologized for his action.


No. 10012 Portsmouth, Ohio, January 29, 1915

Mr. B. A. Saver

THIS IS TO CERTIFY that your DEPOSITS in this bank are INSURED under a bond of THE AMERICAN GUARANTY COMPANY of Columbus, Ohio

THE SECURITY SAVINGS BANK & TRUST CO.

By N. W. Heer
CASHIER


# OVERSHOES STOLEN

Editor Times—Last night while Tennon was coasting on his sled on Boundary street, he sat down on his sled to try on a pair of ice skates, taking off his overshoes, placing them by his side on the sled. Some boy slipped up and stole them, and if any one in the crowd knows anything about them or who got them, let me know, as a liberal reward will be given for their return. They were only worn one day and were size 13. Should there be any such shoes offered for sale at any second-hand store, let me know.

MRS. SHAFFER, 1017 Sixth St.

## Officer Joe Had Tumble

Officer Joe Stokley sustained a hard fall down the steps leading from his home and was badly shaken up, but no bones broken.

**Has Pension Certificate**

Past Commander D. P. Pratt of Bailey Post has in his possession the pension certificate of Edward Parker, deceased. If any relatives desire to secure the certificate they can do so by calling on Prof. D. P. Pratt of 513 Fourth street.

Mrs. D. P. Pratt, of 513 Fourth street, who fell and broke her right arm early Thursday, is getting along nicely under the care of her physician.

No job too small. No contract too large. Walters Plumbing Co. adv

Paul Weller, who played with Portsmouth last season, has just signed a contract to pitch for the Dallas, Texas League team, next season. His home is in Louisville.

Repair work our specialty. Walters Plumbing Co. adv

## HAVERHILL

Mr. and Mrs. Wm. Graff, from Colorado, who have been visiting in this vicinity for some time, went to Hanging Rock to visit their relatives before leaving for their Western home.

Mr. and Mrs. Eugene Winters returned Sunday noon from a visit to their brother and sister, Mr. and Mrs. George Henry, of Williamsburg, O. On the way home they spent a day with Mr. and Mrs. Clyde Collins, of Batavia.

Mrs. S. T. Justice and children, Malissa and Harold, left on the Monday evening train for their home near Portsmouth.

Mrs. Oscar has for her guest this week her sister, Miss Williams, from Proctorville, O. She entertained the following ladies on Wednesday for her pleasure: Mrs. Emma Griebenberger, Mrs. Sina Ault, Mrs. Mary Ault, Mrs. Hannah Oakes and Mrs. Mary Austin.

Mr. and Mrs. W. R. Dempsey spent Sunday last with Mr. and Mrs. Fisher at their home in Russell, Ky.

## When I Carved Your Name On The Tree.

The Sweetest Song Of The Season:
Featured by
JACK DRISCOLL,
America's Representative Ballad Singer.

Lyric by EDGAR SELDEN
Melody by WILL ARTHUR

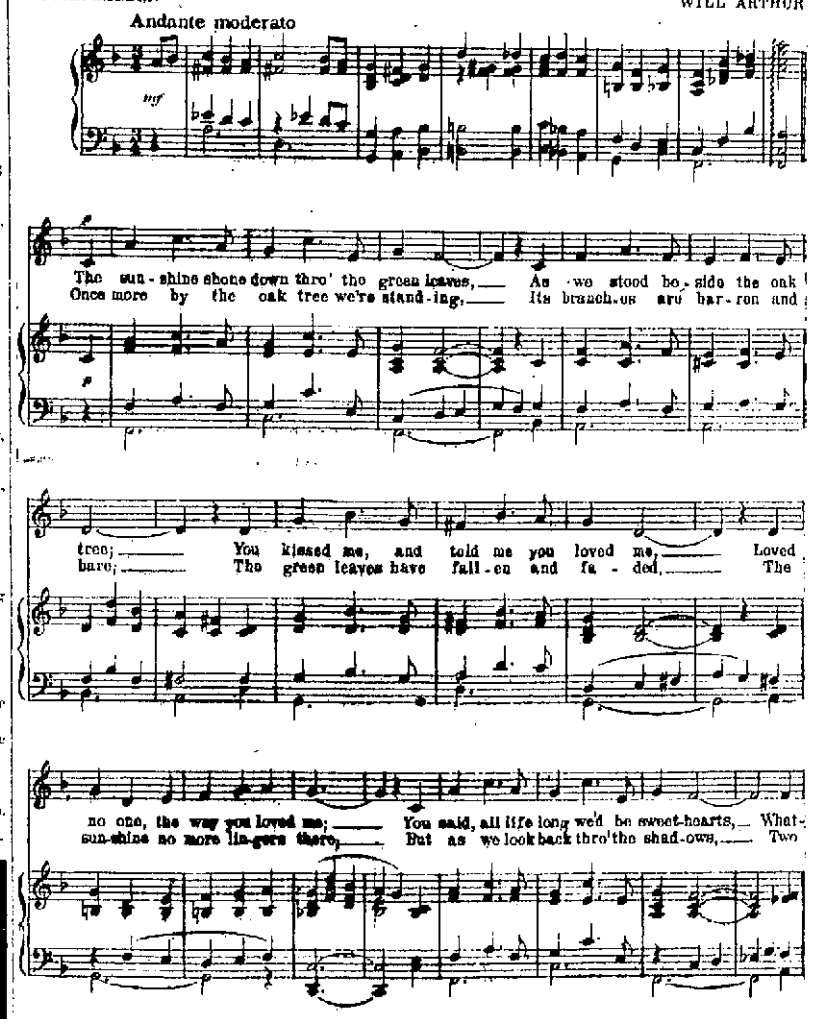


Copyright by Edgar Selden Music Pub. & Production Co., New York
All Rights Reserved International Copyright Secured
Used by permission, Murray Music Co., N.Y.

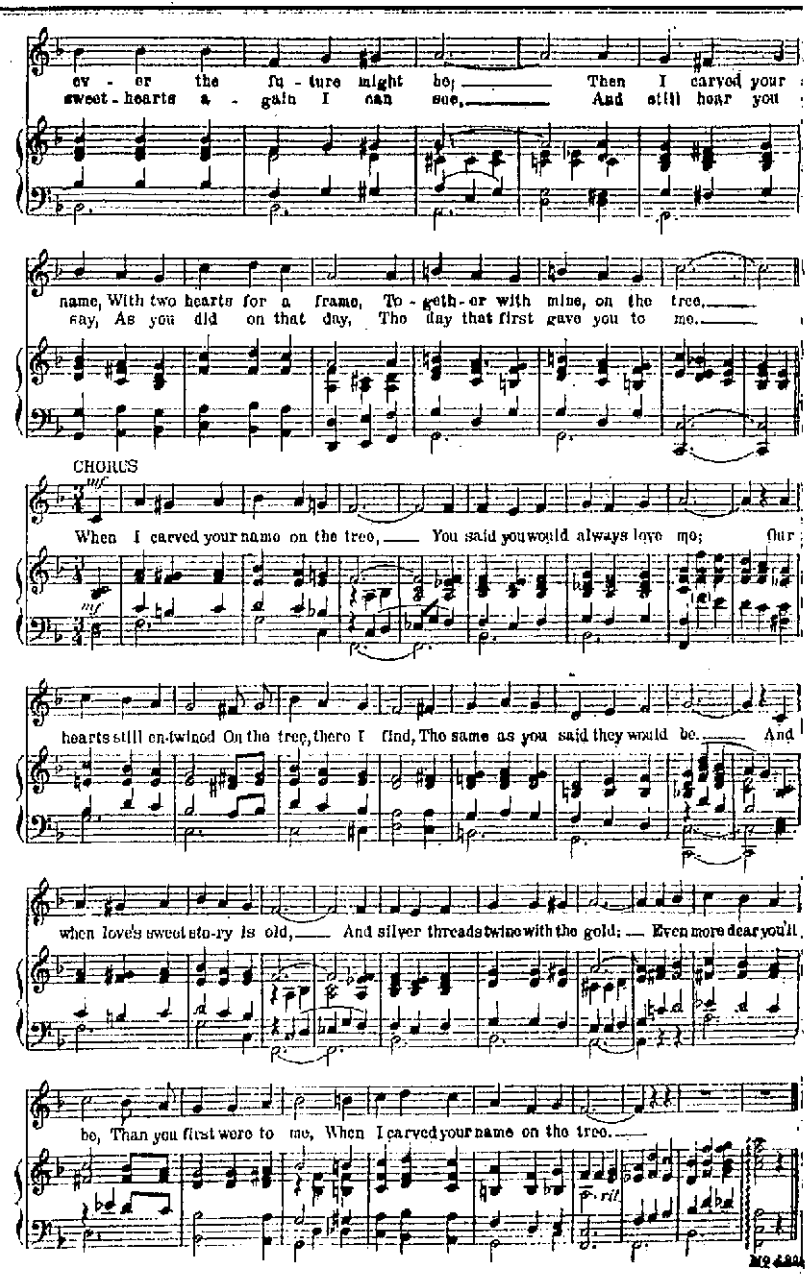

**HALF-PRICE OVERCOAT SALE!**

All our Chinchillas, plain and shawl collars, belted back, price cut in two.

$15.00 Overcoats now ..... $ 7.50
$20.00 Overcoats now ..... $10.00
$25.00 Overcoats now ..... $12.50

# Pay Attention To This Advertisement

# MEN!

# For It Means Big Savings To You!

WINTER IS NOW HERE WITH ITS SNOWS AND ITS BEST BRAND OF CHILLY BITING WINDS. YOU WANT WARM, SERVICEABLE WEARING APPAREL AND YOU WANT TO SECURE IT AT THE BEST ADVANTAGE. WE KNOW OUR STOCK AND INVITE YOU TO LOOK AT ALL THOSE SEEMINGLY ALLURING BARGAINS OFFERED ELSEWHERE, FOR WE ARE CONFIDENT THAT YOUR JUDGMENT WILL LEAD YOU HERE IN THE END. IT'S VALUE YOU WANT---IT'S VALUE YOU GET HERE.

Choice of any $2, $3, $4, or $5 hat in the store
**$1.98**

## Every Suit In The Store Cut From 20% To 33 1/3%. 'NUF SED.

$5.00 Pants, newest weaves now
**$2.98**

306 Chillicothe St **New Idea Clothing Company** Al Hammel Manager


# S. H. HUFF SAID TO HAVE SUCCEEDED A. M. COUSINS

The Roanoke, Va., World-News says:

General committees of the Brotherhood of Locomotive Engineers and Brotherhood of Locomotive Firemen, who have been in session at the Ponce de Leon hotel several days, are yet holding several sessions daily and it is undetermined when adjournment will be had.

One thing of interest developed today, that is the report that S. H. Huff, of Bluefield, has been chosen chairman of the engineers to succeed Mr. A. M. Cousins. Mr. Huff was asked as late as two o'clock, a few moments before the committee went into session for the afternoon, whether the report is true. He would neither confirm nor deny it.

For several days it has been heard from persons watching the proceedings that there would be changes in the official calendars of the system committees. An effort has been made to learn from committee sources the truth of reports along this line.

Today The World-News went to headquarters for a verification or denial of certain reports and met with a courteous statement from both W. S. Roberts, chairman of the firemen, and from Mr. Huff, that the committees have under consideration the question of making public the result of the conference when the proper time arrives and that some statement may be decided upon at this afternoon's conference.

That Mr. Huff will succeed, or has been chosen to succeed, Mr. Cousins, there seems to be little doubt. Mr. Huff is taking a prominent part in the conferences now going on and representatives of both firemen and engineers may be seen in earnest consultation around the hotel lobby between sessions.

It likewise is said, on good authority, that Mr. Roberts has been re-elected chairman of the firemen in the face of some strong opposition.

What brought about the reported change in the engineers' committee is not known. Mr. Cousins has served more than a dozen years as head of the system committee and it generally is agreed that if it is true he has been deposed, it is more on the grounds of matters of policy than of any objection to the character or zeal of the Norfolk man.


# Groceries!

| | |
|---|---|
| Potatoes, peck 20c; bushel 65c; sack | $1.45 |
| Flour, Magnolia | 95c |
| Flour, genuine Jefferson | 98c |
| Breakfast Bacon, best quality, pound | 23c |
| Hams, fresh shipment California hams, pound | 14c |
| Cheese, Brick, fresh and fine, pound | 20c |
| Cheese, Cream, N. Y., pound | 20c |
| Milk, Pet, 6 small cans for | 25c |
| Milk, Pet, 3 large cans for | 25c |
| 3 pkgs. Mince Meat, None Such, for | 25c |
| Crackers, 2 lbs. Oyster, Butter or Sodas | 15c |
| Pineapple, No. 2 can, sliced or grated, for | 15c |
| Peaches, 2 can, peeled peaches for | 25c |
| Hen Feed, 10 pound for | 25c |
| Meal, fresh Corn Meal, 4 pound for | 10c |
| Coffee, 30c grade, only pound | 26c |
| Coffee, 25c grade, only pound | 20c |
| Catsup, special per bottle, only | 5c |
| Macaroni, Noodle and Spaghetti 6 for | 25c |
| Starch, 6 pkg. Argo for | 25c |
| Starch, 6 lb. Lump Starch for | 25c |
| Kraut, Home Made, 3 pounds for | 10c |
| Kraut, 3 large cans for | 25c |
| Kraut, 3 large cans for | 25c |
| 4 lbs. pure Lard for only | 55c |

Save our trading stamps.

**Armbrister's**

Auto delivery any part of city. Phone 503



## An Easy Way To End Catarrh Forever

Simple Home Treatment Destroys Germs of This Dangerous Disease.

[illegible]


# Myteries Develop In "Hide" Case

Though Jesse Carrington maintained his innocence Friday in police court and insisted there was nothing he had to reveal, Carrington, who was a witness in the case of Paris "Red" Clifford, who is jointly charged with Floyd Smith of committing the theft, at the conclusion of the hearing, found himself facing an affidavit naming him as an accomplice. His hearing was set for Saturday morning and he was released on $200 bond, signed by himself and his employer, Isaac Quasser. Joe Lykins, the prosecuting witness, was also held as an accomplice, but released on his own recognizance, while Clifford was held to the grand jury in the sum of $500.

Mr. Jacobs, when informed of the result of the hearing, instructed his son not to sign the affidavit against Carrington. Chief McCarty then affixed his own signature to the paper. Carrington is a foreman at the Quasser junk shop and Lykins formerly worked at the same place. Clifford, when led from the court room, insisted on having a lawyer to defend him.

## SCIOTOVILLE REVIVAL

Another splendid audience greeted Rev. Rochester Irwin at the Christian church in Sciotoville Thursday evening. The evangelist spoke on the subject of "The Conversion of a Moral Man." Beginning with the tenth chapter of Acts of the Apostles and reading and expounding the records he held his audience spellbound for 45 minutes. Six responded to an invitation to join the church. Tonight Rev. Irwin's subject will be "The Conversion of a Murderer."

## Attend Banquet

W. B. Anderson has returned from Huntington, where he attended the annual banquet of the employees of the Anderson-Newcomb Company. Mr. Anderson is a director in this company, which always follows its annual meeting with a banquet to its employees.

Men's 50c Fleece Lined Underwear 31c The Salvage, 220 Chill. adv.

## Fine Apples

R. E. Scott, local passenger agent of the N. & W., is always a welcome caller at The Times' office, but when he comes to distribute delicious Virginia raised apples as he did this morning, he is doubly welcome. Mr. Scott has had an apple display at his office for sometime, the apples being samples of those raised in Old Virginia. Among the display were Grimes Golden, Ben Davis, "Delicious", etc., and they were exceptionally fine specimens.


## HAIR STOPS FALLING, DANDRUFF DISAPPEARS--25 CENT DANDERINE

Try as you will, after an application of Danderine, you can not find a single trace of dandruff or falling hair, and your scalp will not itch, but what will please you most, will be after a few weeks' use, when you see new hair, fine and downy at first yes but really new hair growing all over the scalp.

A little Danderine immediately doubles the beauty of your hair. No difference how dull, faded, brittle and scraggy, just moisten a cloth with Danderine and carefully draw it through your hair, taking one small strand at a time. The effect is immediate and amazing your hair will be light, fluffy and wavy, and have an appearance of abundance; and incomparable lustre, softness and luxuriance, the beauty and shimmer of true hair health.

Get a 25 cent bottle of Knowlton's Danderine from any drug store or toilet counter, and prove that your hair is as pretty and soft as any that it has been neglected or injured by careless treatment—that's all.


# EMPIRE GRANGE INSTITUTE GETS AUSPICIOUS START

The Farmers' Institute, which is being held in the Empire Grange Hall near Wheelersburg, opened Friday morning with a splendid attendance and the Institute will close with an election of officers Saturday evening. It promises to be one of the best ever held in that section. The program includes a number of splendid speakers and the various phases of farming will be taken up and thoroughly discussed. The exercises were opened with a prayer Friday morning by the Rev. Mr. Willis.

The first speaker was S. W. Burlingame, who spoke on "Cement and Its Uses." The discussion was led by F. H. Wagner. "The Study of Foods" was the subject on which Mrs. Rodgers delivered an excellent talg. Dr. D. W. Galehouse talked on "Lime", and the discussion was lead by E. B. Lange.

At the afternoon exercises S. W. Burlingame spoke on "How We Grow Clover and Why", the discussion being led by W. J. Shannan. Mrs. Rodgers spoke on "Home Care of the Sick", Dr. W. Galehouse spoke on "Improvements of the Corn Crop", and the discussion was led by Dan Oakes.

Tonight's program includes talks by S. W. Burlingame on "Why Boys Leave Home." Dr. Galehouse on "Ohio Agricultural Experiment Station"; David Staker will read a paper and Adam Staker will favor the audience with a recitation.

W. J. Shannon is president of the Institute, F. H. Waznch, vice president, and F. W. Schneider, is secretary.

## Ready For Bids

Architect Arthur Devoss will begin receiving bids for the addition to be made to the Ohio avenue school building in New Boston Monday February 1. The addition will be 42 by 90 and will contain three class rooms, a recreation room and departments for manual training and domestic science.

### Judge Coming Home

Judge George M. Osborn is expected home from the Dr. Holmes hospital in Cincinnati about Sunday.

### Given Coal

Mrs. John Webb, of No. 2309 Plum street, was given a supply of coal by the city safety department Thursday.

## NEW LINE OF BOATS

A Gallipolis dispatch states that river shippers there have received notice that the Pennsylvania Boat Company, a new organization, will enter a new line of packet steamers in the Cincinnati and Pittsburg trade, February 9th. The new company has purchased the steamers Tenassee and Tell City. No word of the new line has been received at the local wharfboat.

## COAL THIEF FINED

John E. Betts was convinced in police court Friday of the charge of stealing coal from the N. & W. railway and was fined $10 and given a suspended ten day jail sentence. Melvin and Frank Jenkins gave testimony that they had seen Betts rolling coal from off an N. & W. train.

### SPECIAL NOTICE

Be sure to read Jansen's ad., page 13. adv

### Wants Bill Paid

The mayor is in receipt of an inquiry from C. N. Miller, proprietor of the Adela hotel in Chillicothe, regarding a traveling salesman, who he said left an unpaid board bill of $9 at his place four weeks ago. The mayor informed Mr. Miller that the salesman is at present stopping with relatives here.


### NEURALGIC PAINS

These may be felt in any nerve of the body but are most frequent in the nerves of the head. Neuralgia may be caused by a decayed tooth, eyestrain or a diseased ear but the most common cause is general debility accompanied by anemia, or thin blood.

For this reason women who work too hard or dance too much and who do not get sufficient rest, sleep and fresh air, are the most frequent sufferers from neuralgia and sciatica, which is neuralgia of the sciatic nerve.

Nutrition for the nerves is the correct treatment for neuralgia and the only way to nourish the nerves is through the blood. Dr. Williams' Pink Pills supply to the blood just the elements it needs to increase its capacity to carry nourishment to starved nerves. They have proved helpful in so many cases of neuralgia and sciatica that any sufferer from these troubles is fully justified in giving these pills a trial. Dr. Williams' Pink Pills contain no harmful or habit-forming drugs and may be taken for any length of time with perfect safety.

The pamphlet "Diseases of the Nervous System," is free to you if you mention this paper. Address: The Dr. Williams Medicine Co., Schenectady, N. Y. Your own druggist sells Dr. Williams' Pink Pills.


### Chief "Under Weather"

Fire Chief W. A. McGhat has been under the weather all week with a heavy cold but has plucklily remained at his post of duty


**TEMPLE THEATRE**
THREE REELS OF REAL REALISM
Eleventh, near Lawson

**The Great Western Tea & Grocery Co.**
COFFEE! COFFEE! COFFEE!
Try our Great Western Brand 25c
Phones 283-285. Gallia Street

**DR. J. F. YORK**
Physician and Surgeon
Diseases of stomach, abdomen, rectum and genito-urinary diseases
Office Room 65, First National Bank Bldg
Home Phone 998.
Hours: 8 to 12 a. m.; 2 to 5 p. m. 7 to 8 p. m.

**ARE YOUR DIAMONDS SAFE?**

We make a specialty of remodeling old jewelry into modern pieces. Have any heirloom jewelry broken? Bring it to us and we'll give you an estimate of the cost of remodeling it.

**OTTO ZOELLNER & BRO.**
415 CHILLICOTHE STREET.

DON'T MISS THE
**COLUMBIA**
FEATURE PICTURES

To-Night -:- Paramount Night
**"The Bargain"** IN FIVE SENSATIONAL AND THRILLING REELS
One of the Picture Sensations of the Day.
See the horse and rider plunge over the cliff. Taken in the Grand Canyon of Arizona. The most marvelous scenery in the world.

Tomorrow Arthur Johnson and Lottie Briscoe in
**"COMRADE KITTY"** A Beautiful Two Reel Feature
As many people failed to see the pictures of "William Peerless Brown," we will repeat them tomorrow in addition to our regular program.

DON'T FORGET
**"Runaway June"**
Monday
IT GETS BETTER EVERY WEEK

EXHIBIT TONIGHT
5 REEL HAND PAINTED PICTURE
**The Tempting of Justice**
**Special Orchestra**
Composed of Miss Julia Law, piano; Messrs. Christian Hansen, violin; James Gilbert, cornet; Joseph Leedeck, flute.

# ENTIRE FAMILY STRICKEN BY PTOMAINE POISONING

**Only the heroic efforts of two physicians saved an entire family from death by poisoning at the Charles Foster home on Robinson avenue, caused, it is thought, by decayed meat, served at breakfast. Mrs. Foster, her two children, and Viola Lambert, employed at the home, were unconscious for several hours, and their recovery was doubtful for a time.**

The three-year-old daughter of the household was the first one stricken, complaining soon after breakfast of severe pains in her stomach. No seriousness was attached to her complaint, the mother thinking it but a childish illness. Soon after the child was taken ill, the Lambert girl, who was washing clothes, complained of similar pains in her stomach, and a few moment later was violently ill.

Louis, the six year old son, was the next one stricken, his attack coming soon after the Lambert girl had been given temporary relief. Thoroughly aroused by this time, Mrs. Lambert, who had not been feeling well all morning, went to a neighbor's house to call a physician. She was seized with a fainting spell on her way home, and had to be assisted into the house by neighbors.

All four of the victims were soon delirious, and their cries could be heard for over a square. One of the neighbors put in another call for a physician, and in a little while, Drs. W. W. Smith and A. L. Test were on the scene.

When they arrived, all four of the household were unconscious, and were evidently in a serious condition. The physicians were puzzled for a while, for while the symptoms indicated ptomaine poisoning, the victims were seized with muscular contractions similar to those which are caused by strychnine poisoning. All efforts to get medicine down their throats were useless, and the doctors were forced to inject the medicine into their arms.

For two hours after the physicians arrived, the four remained in an unconscious state, and grave fear was entertained of the recovery of the little daughter, who seemed to be in the greatest danger. All of them, however, finally responded to the treatment, and within a few hours, were pronounced out of danger. Their improvement has continued, and they were apparently as well as ever Friday afternoon.

The cause of the wholesale poisoning has not been determined, but Mrs. Foster is confident that it was due to the meat served at breakfast, which she claimed had a queer taste. Dr. Test stated Friday afternoon that the victims had a narrow escape from death.

Mrs. Foster is the wife of Chas. Foster, an N. & W. engineer, who was out on his run at the time his family was stricken.

# TERMINALS

Extra Pan Handle freight No. 6046-8327, in charge of Conductor H. L. Flemming and Engineers C. H. Davis and F. C. Griver, derailed seven Pan Handle cars in the Joyce street yard at Columbus, Tuesday, when the train split a switch. The main track was blocked for several hours. The N. & W. wreck crew at Columbus cleared the track. The Joyce avenue yard is used jointly by the N. & W. and the Pan Handle roads.

Peter L. Justice, N. & W. shop employee, living at 1216 High street, had two toes on his right foot badly mashed Friday morning, about 7:45. Justice is employed in the boiler department as punch and shear hand and was in the act of changing a push cart of iron to his machine when his foot slipped under the wheels of the cart, badly mashing them. The company physician dressed the mashed toes. Justice, who is married, will be off duty for several weeks on account of the accident.

C. B. Osborne, religious director for the Y. M. C. A., conducted the noon shop meting at the N. & W. scrap wharf Friday. The Saturday meeting will be held in the lower yard.

There will be no meeting in the lobby of the Y. M. C. A. Friday evening on account of F. B. Osborne's absence.

Crystal Shope is detained at his home on Poplar street suffering with a sprained ankle sustained in a coasting accident several days ago.

Mrs. James Turner and daughter, Clara, of Wait Station, are the guests of Mr. and Mrs. Ira Mault, of Poplar street, a few days. Mr. and Mrs. Mault are former residents of Wait's Station.

Mr. and Mrs. Glen Neal, of Poplar street, will leave Saturday morning for Parkersburg, W. Va., to visit relatives for a few days.

The youths of the suburb are enjoying themselves coasting on the sidewalk on Norfolk avenue. The coast extends from Gallia pike to the railroad, a distance of two squares. Poplar street hill has also been popular with the coasters the past few days.

## SPECIAL NOTICE

Be sure to read Jansen's ad., page 13. adv

## HOFF'S LINIMENT RELIEVES PAIN INSTANTLY

The greatest enemy of pain is Hoff's German Liniment. And more than 18 years use in thousands of homes has proved it. The next time you are bothered with Rheumatism, Aching Joints and Muscles, ask your druggist for a bottle of Hoff's German Liniment and the aching parts and pain quickly disappears. This famous stainless, odorless, refreshing-odor preparation is as pure and white as snow. It won't soil the finest clothes.

Hoff's German Liniment is an unequaled remedy for Rheumatism, Lame Back, Neuralgia, Sore Throat, Cold on the Lungs, Cold in the Head, Bruises, Sprains, Aching Joints, Sore Feet, Corns, Bunions, etc. Taken internally it quickly relieves Colds, Coughs, Croup, etc. It is powerful and penetrating. Fine for children. Nothing like it in existence for stopping pain. It is a pure white emulsion of camphor cream with other pure, painless, effective ingredients. Hoff's Liniment does not leave pores open like adulterated oil alone.

Sold in handy bottles by all druggists. Quarter pint for a quarter; large family size, 50c. Results absolutely guaranteed or druggist will return your money without argument. Accept no substitute.

## SUPERINTENDENTS HAD MEETING

At a meeting of the county school superintendents in Superintendent McCowen's office in the Kricker building Friday afternoon the question of teaching languages in the rural schools was heartily discussed. The meeting was well attended.

Men's 50c Ribbed Underwear 29c. The Salvage, 220 Chilli. adv.

**Issue Booklet**

The Bartenders' Union, which will give a dance on February 3, has issued a booklet that is a very neat affair. It contains many advertisements of local merchants. The dance will be a continuous affair, two orchestras to be in attendance.

Paris 25c Garters 17c.—The Salvage Clean Sweep Sale. adv

# J. F. Potts After The Biggs House

J. F. Potts, well known proprietor of the Arcana theater it was learned Friday, had opened negotiations for a ten years' lease on the Biggs house property, which is soon to be vacated by David Tipton.

Mr. Potts has first call on the property and if the owners, Mr. and Mrs. Clay Wade, of Second street, agree to remodel it, he will furnish it throughout and endeavor to convert it into a first-class hotel. Mr. Potts conducted the Grand hotel on Chillicothe street until its destruction by fire.

# OLD QUESTION DEBATED

Be it Resolved, "That The Women Should Have the Right of the Franchise" was the subject of a spirited debate held Friday afternoon by members of the Commercial department of the Holy Redeemer school. There were eight debaters on each side and the judges were Rev. J. E. McGuirk, John Russell, Chillicothe street merchant, and John Flanigan, local coal dealer.

The debate lasted for an hour and when the judges announced their decision the boys broke into a storm of applause as they won, 2 to 1. Russell and Flanigan voted for the boys, who had the negative side of the question and Father McGuirk voted to enfranchise women.

Boys' 50c Union Suits, 37c.—The Salvage, 220 Chilli. adv

**Will Forwarded**

Probate Judge Beatty has forwarded a copy of the will of the late William McCurdy, of Wheelersburg, to the probate court officials at Seattle, Washington. Several of the heirs live in that city.

## HOW WOMEN AVOID OPERATIONS

**By Taking Lydia E. Pinkham's Vegetable Compound.**

Cleveland, Ohio—"My left side pained me so for several years that I expected to have to undergo an operation, but the first bottle I took of Lydia E. Pinkham's Vegetable Compound relieved me of the pains in my side and I continued its use until I became regular and free from pains. I had asked several doctors if there was anything I could take to help me and they said there was nothing that they knew of. I am thankful for such a good medicine and will always give it the highest praise."—Mrs. C. H. GRIFFITH, 1568 Constant St., Cleveland, Ohio.

Hanover, Pa.—"I suffered from female trouble and the pains were so bad at times that I could not sit down. The doctor advised a severe operation but my husband got me Lydia E. Pinkham's Vegetable Compound and I experienced great relief in a short time. Now I feel like a new person and can do a hard day's work and not mind it. What joy and happiness it is to be well once more. I am always ready and willing to speak a good word for the Compound."—Mrs. ADA WILT, 803 Walnut St., Hanover, Pa.

If there are any complications you do not understand write to Lydia E. Pinkham Medicine Co. (confidential) Lynn, Mass. Your letter will be opened, read and answered by a woman and held in strict confidence.

**ENTERED SOCIETY UNCONVENTIONALLY**

Miss Dorothy Bertholf.

Miss Dorothy Bertholf, daughter of the Chief of the U. S. Revenue Service and Mrs. E. P. Bertholf, is one of the pretty young women in Washington society this winter. Miss Bertholf had no debut party, but this is her first season in society. Last summer she toured Europe with her mother.

**Receive 84 Acceptances**

Up to Friday noon the committee in charge of arrangements for the Eagles' "get-together" banquet February 4 had received 87 acceptances to invitations issued a few days ago.

Parisian Sage, is an inexpensive home treatment that Wurster Bros. guarantees to remove dandruff, stop itching head and falling hair. One application makes the hair glossy, soft, and seem twice as abundant. adv

## HUNTER'S VALLEY

Rev. Chas. McCain, noted Sassafras Ridge evangelist, will begin protracted meeting on the creek in the near future.

The Owl Creek school is progressing nicely under the management of W. A. Wooddell.

Prof. J. W. Rapp, of Happy Valley, was seen going down Owl Creek last Tuesday.

J. W. Gee, the fur man, made a business call at W. A. Tritts home on Sassafras Ridge, Tuesday night.

Chas. McCain and wife were visiting W. A. Tritts, Wednesday.

C. C. Rapp attended church at Timber Thursday night.

Merchant John Tidd, of Wakefield, made his regular trip to Owl Creek last Wednesday.

Floyd Rapp, of Possum Trot, was a business caller at J. W. Rapp's, Saturday.

Joe Gee was calling on Nash Frazer last week.

Fisher Daniels, of Upper Owl Creek, made a business trip to Springville Saturday.

Geo. Rapp, of Stockdale, was seen wending his way to Wakefield last Wednesday with a box of goods that was packed for shipment.

Mr. Moore, a citizen of Kentucky, moved to his farm that he purchased from John Bennett, situated on Owl Creek.

# Associated Charities Elect New Officers

The annual meeting of the Associated Charities was held in the rest room of Anderson Bros. Company's store Friday morning. These directors were elected: W. W. Anderson, William Hazlebeck, Mrs. Wm. Briggs, Mrs. C. M. Howland, Mrs. George Small, Mrs. George W. Grimes, Frank L. Marting, Revs. W. T. Gilliland, T. Lloyd Strecker, T. H. McAfee, E. F. Rideout and Judge Harry Ball.

The directors organized by electing the following officers: Warwick Anderson, president; Judge Ball, secretary; William Hazelbeck, treasurer, and Miss Letta Adams, deaconness.

It was stated at the meeting that the results of the year had been eminently satisfactory to the directors and officials and that the new year would see its field of endeavor widened not a little. Miss Letta Adams, who has been deaconness of the association since November 1, will submit a report of her work in a few days.

## KILLED COW--LOST $40

Two men were on their way to Andy Mallard's home at Hygean Run to purchase his $40 cow Thursday when a horse kicked it, injuring the cow so badly that it had to be killed.

# Big Damage Suit Against The C. & O.

The damage suit of the heirs of William Counts against the C. & O. will be tried in Greenup Tuesday, February 2, it was announced Friday at Greenup.

It will be recalled that Counts and his grandson, Roy Sutton, were run down and killed by a C. & O. train at South Portsmouth. The C. & O. is being sued for $40,000, $20,000 in each case. Many witnesses from Fullerton, Springville and South Portsmouth will be summoned to testify in the case. Counts at the time of his death lived in New Boston.

**THINKS INSURANCE FOR UNEMPLOYMENT WOULD HELP SOME**

Frank P. Walsh.

A scheme of unemployment insurance akin to the insurance law of Great Britain, but differing in that it will have no direct connection with the land, will be the chief recommendation in the report to be submitted to congress by the Federal Industrial Relations commission, according to the commission's chairman, Frank P. Walsh.

## DUTEIL'S CORNER

Mr. and Mrs. Charles Perry and baby, of Dogwood Ridge, spent Saturday and Sunday with Mr. and Mrs. John Ferrel and family.

The infant son of Mr. and Mrs. Alva Rath, who fell over on a hot stove and was badly burned about the face a few weeks ago, is improving.

Maurice Baudy, Jasper Perry and Luther Wheeler spent Friday with J. F. Carraway.

The revival being held at Antioch church by Revs. Fisher and Gilmwater, is being well attended and meeting with success. It is reported that a meeting will begin at Mt. Hope as soon as Antioch gets through. It will be in charge of Rev. Frank Delawder and Rev. Jake Fox, of Pedro.

Mrs. D. E. Ruth and son, Charles, who have been visiting relatives here, have returned home.

Men's and Boys' 75c Jersey Sweaters 31c.—The Salvage. adv

## BIRTHS

Mr. and Mrs. Theodore Pierron, of Ninth street, are rejoicing over the arrival of a daughter, which came to brighten their home Thursday afternoon.

Mr. and Mrs. Walter Bishop, of Gay street, are rejoicing over the arrival of an eight-pound daughter who came to bless their home early Thursday morning. The sweet little miss has been named Katherine Phoebe. Mrs. Bishop was Miss Minnie Pressler before her marriage to Mr. Bishop, who is a popular employee of the steel plant.

## HAMMER AND PAINT

Contractor James I. Barnes, who is building the new Garfield school building on Gallia street, is making splendid headway. The foundation is now grade high and the brick ventilating stacks are going up.

**On Legal Business**

Judge Blair made a business trip to Ironton Friday. He is interested in a suit soon to be filed in the Lawrence county courts.

Men's 50c Work Shirts 34c.—The Salvage, 220 Chilli adv.

## BEREA CHAPEL

The good sermon that was delivered here Sunday was enjoyed by all.

Rev. Upton's next preaching day will be February 7, at 10:30. Come everybody and hear a good sermon.

The district superintendent, Prof. Searl, was visiting our school one day last week.

Robert Smith and Robert Evans attended church at Sunshine Sunday night.

Mr. and Mrs. Warren Kratzer spent Thursday with Mr. and Mrs. W. L. Foltz.

Mr. and Mrs. Alvin Chapman will move soon from Pine Hollow to the farm they recently purchased from Sam Shyer, of near New Amsterdam.

Rev. Upton took dinner with Mr. and Mrs. Wm. Laton, Sunday.

J. H. Evans passed through this place Monday, en route to Otway.

Walter Newman, of Blue Creek, was in our vicinity Monday buying tobacco.

Mrs. Lea Watson and daughter, Nellie, of Adams county, spent Friday night with Mr. and Mrs. Clyde Evans.

Leo Davis, of Otway, and Grover Cook, of New Amsterdam, were business callers at this place one day last week.

Milton Carroll, of Silver Ridge, was in our midst Monday.

Omer Newman and wife, of Portsmouth, are spending a few days with friends and relatives at this place.

Mrs. Mollie Leightly was the pleasant guest of her mother, Mrs. Catherine Charles, one day the first of the week.

# Big Damage Case Now In Full Swing

The damage suit of William Watson against the C. & O. railway for $30,000 is now in full swing in Greenup. The witnesses of the plaintiff have testified and the defense is now examining its witnesses. More than 15 witnesses from Fullerton and South Portsmouth testified in the case.

It will be recalled that on October 19, 1913, May and Era Watson, aged 8 and 15, were run down and killed at Fullerton. Now the father, William Watson, seeks to recover $30,000 from the C. & O., valuing the life of each daughter at $15,000. Wilkoit and Bennett are the attorneys for Mr. Watson and Browning and Cochran, of Maysville, are representing the C. & O. The Watson family reside just above Fullerton.

**SUCCEEDS NEWELL**

Arthur P. Davis.

Arthur P. Davis has just succeeded F. H. Newell at the head of the reclamation service. While the removal of Mr. Newell, who is the father of the service, has been criticized, there is no criticism of Mr. Davis, who is one of the foremost of American engineers and a co-worker with Mr. Newell.

## Travelers To Meet

River City Council, U. C. T., will hold a regular meeting Saturday evening at 7:30.

## SPECIAL NOTICE

Be sure to read Jansen's ad., page 13. adv

## Thief Stole Thermometer

A. Schapiro reported to the police Friday that some cruel thief stole the big thermometer which did duty near the entrance of his Corner Book Store.

Boys' $1.50 Coat Sweaters 69c.—The Salvage, 220 Chilli. adv

Call The Inter State when you want a taxi cab. New cab now ready for service. adv 15-14

## For Lumbago, Sore Throat and Neuralgia Mustarine is Best

**It Won't Blister—Always Ready—Just Rub it on—It Penetrates**

BEGY'S MUSTARINE is the good old fashioned mustard plaster brought up to date with all the blister taken out and with 14 modern ingredients added.

Keep it in your home at all times, for it has saved many a night of pain and distress for those who were fortunate enough to have it on hand.

For instance, it banishes chest colds, bronchitis, sore throat, coughs, congestion, lumbago and tonsilitis over night.

In just a few minutes it stops headache, backache, toothache, earache and neuralgia. It eases terrible agonizing pain of rheumatism and reduces the swollen joints and muscles and never fails to relieve neuritis.

It is the most wonderful remedy in the world for sprains, strains, bruises, soreness, lameness, swellings, stiff neck or joints, cramps in leg or stomach, and remember everything it does it does promptly and effectively.

Get a 25-cent box today from your drugist. Be sure it's BEGY'S MUSTARINE in the yellow box. Wurster Bros. can supply you.

# Your OPPORTUNITY TO BUY

A coat, suit, skirt, dress, furs or children's coat is now. The prices are one-third and one-half less than former priceess. Come in and investigate and you will be satisfied that your dollar will go farther here than at other stores.

Twenty per cent reduction on all men's & children's clothing.

**JOSEPH BROWN**
813-815
GALLIA STREET
Kricker Building

# LATEST IN SPORTDOM

## Play Chillicothe

After carefully watching the local High school basketball five go through their practice work Thursday afternoon Coach Prof. Cornelet stated that he felt sure the Red and Blue boys would return from Chillicothe Friday night with a victory. P. H. S. meets the fast Chillicothe high school team in that city tonight and an advance word as to the caliber of the up-state five means a hot and closely contested game. Several of the regulars may be put in and regulars yanked out. Seven players, Test, Swisshelm, Jones, Brandle, Wilson, York and Nutter made the trip.

## IRONTON MAYOR IS ONE GAME GEEK, WILLING TO BACK TEAM IN HIS TOWN

**Ironton, Jan. 29.—Mayor A. J. Hannas has indicated that he will finance the Ironton baseball team in the Ohio State League this year, and associated with him will be Dick Smith, who managed the team a portion of last year, and L. J. Pillgrove, a noted baseball enthusiast. It is the intention of these gentlemen to take over the Ironton franchise and ask for admission to the league this year. Ironton fans are a unit in a demand for league baseball this season and the gentlemen who are to take the team are receiving assurances that they will be accorded generous support.**

### TAKES NEARLY AN ENTIRE YEAR TO PLAY ONE GAME OF CHECKERS

A game of checkers by mail, which started last February, has just been completed. The contestants were William Stadler of Five Points, and E. J. Davis of Dublin. Five Points and Dublin are small townships in Pennsylvania. The playing was accomplished by postal cards. Each player had his own checker board, which was numbered, and each informed the other of his moves by mail.

## HUNTINGTON MAY COME BACK

Huntington, Jan. 29.—Huntington has a chance to enter organized baseball again this summer and if the fans show any interest in the project there is every indication that President H. W. Read of the Ohio State League will place a club in this city. Ironton will be reclaimed and there is a stock company already being organized in that city. From Columbus reports are being spread that Percy Head will tour the old circuit and learn the sentiment before he drops any of the towns that were a part of the league in 1914. He has written to several prominent business men of this city and it is said favorable replies have been received by the "Leader of the Major Circuit of the Minors."

## Gunboat Won His Fight

Gunboat Smith, who will fight Jim Flynn at Cincinnati next Monday, bested Battling Levinsky at New Orleans Wednesday night in easy fashion. He left after the mill to establish training quarters near Cincinnati.

**HITCH NO 1.**

Outfielder Whitted of the Boston Braves says he will not go to Philadelphia. This is hitch No. 1 in the Sherwood Magee deal.

**Horses For Europe**

A train load of 22 carloads of horses for the allied armies of Europe passed through South Portsmouth over the C. & O. enroute east Thursday.

## Looks Like A Sure Go

Now that Mayor Spiegel has sanctioned the Flynn-Smith fight in Cincinnati the mill will more than likely be a sure go. Spiegel has also favored boxing exhibitions when controlled by a boxing commission.

## White Must Take Rest

Charley White, crack Chicago lightweight is a victim of the grip and he will not be able to fight for two or three weeks. His next fight will likely be with Freddie Welsh and will be staged in Milwaukee.

## Clarke To Leave?

Red Dooin, who has signed to play with the Reds will likely take Tom Clarke's place as Herzog's first string catcher. Clarke is anxious to play with an Eastern team as he lives near New York. Just how much Dooin will help the Reds cannot be estimated just now. Charley, you know, is not as good as he use to be.

## SPORTLETS

Christy Mathewson says he will win 25 games for the Giants next season.

Hugh Fullerton is predicting again. He says Art Phelan will be one of the best infielders in the game next season.

Jesse Willard has signed up ten men to assist in training him for his fight with Johnson. But is ten enough?

"McGraw has 13 new pitchers," says a headline. Shouldn't it have read, "13 new men who claim to be pitchers."

Carl Morris insists that he is as fast and as good a fighter as he ever was. That's probably the truth.

## Feds May Lose Big Sum

The Federal League heads are said to be worrying over their chances to get back some $50,000 they have paid out to various major and minor league players to induce them to desert organized ball. As player after player takes second thought and decides to return to the organization which he owes more for legal allegiance, the Federals see this money slipping.

How can they secure return of the money in the case of certain players who took the bribes and "blowed" the coin? They might go after the players on charges of accepting money under false pretenses, but could they make such charges hold if it is shown the money was paid players, as inducements to break obligations. If the money was given for an illegal purpose, can the Federals ask its return with "clean hands?"

## Maysville Is Coming

The last Maysville basketball team is scheduled to meet the P. H. S. Five in the local gym on February 18.

### NEW TIGER COACH HAS DEVELOPED SOME FAST TEAMS

John H. (Speedy) Rush.

Princeton, N. J., Jan. 29.—John H. Rush, '98, who has been named head football coach at Princeton, not only failed to play on a Tiger football team, but was in college only his senior year, during which time he ran 100 yards in 9 4-5 seconds. This still stands as the university record for the distance. He played football, however, before going to Princeton.

Since being graduated he has had thirteen years' experience in coaching the teams at the University School of Cleveland. During this time he has won more championships during his period as coach than all of the other coaches in Cleveland put together. His men have always been among the best instructed among the school teams, both in team work and individual play.

Among the men who have graduated from his charge are such players as Barrett of Cornell, Hogsett of Dartmouth, Scovil of Yale, Weatherhead of Harvard, Sprackling of Brown, Greenwood of Dartmouth, who played on the first Dartmouth football team which ever beat Princeton, and Kassulker, who was a member of the Chicago University team for four years. While at the University School Rush was coach not only of football teams, but of the basketball, hockey and track teams as well and will be of great assistance in coaching in at least these sports at Princeton. He will certainly assist Keene Fitzpatrick in coaching the track team.

## Is After Reds

Cliff Blankenship, now manager of the Salt Lake club of the Pacific league wants Earl Yingling and one or two other Reds. He conferred with August Herrmann, but it's up to Manager Herzog.

Always on the job. Walters Plumbing Co. adv

# Want Road Ready With New Bridge

Prominent West Side farmers and land owners are circulating petitions over the county, requesting the county commissioners to go ahead with the improvement of the two miles of West Side road as originally planned. The petitions are being freely signed, and will contain numerous signatures when they are presented to the board.

A few weeks ago, a movement was started to delay the improvement until the Chillicothe Pike and Gallia Pike paving was completed, in order that drivers could have one open highway leading into the city while the other roads were torn up. The West Side farmers on the other hand argue that the work, if started as first decided upon, would be completed about the time that the Scioto River bridge is completed, while if the paving is delayed, the road will be torn up after the bridge is completed, thereby prolonging the difficulty of coming to Portsmouth.

Dr. G. Howard Williamson and William Tromper are circulating the petitions in this city.

**In Jackson**

Judge Blair was in Jackson Thursday on legal business.

HAVE YOU TRIED IT YET?
La Cocina Cigar
On sale by 250 dealers in Scioto County
The Greatest
5c
Cigar you ever enjoyed
Stanton & McMahon
Distributors
Good Cigars in perfect condition.
"THE SMOKE HOUSE"
829 Gallia Street
Phone 1426

SOME HANDSOME NOVELTIES
FOR YOUR WINTER SUIT AND OVERCOAT
THREE LITTLE TAILORS
GALLIA SQUARE

Findeis Cafe and Restaurant
JACOB P. FINDEIS, Prop.
OYSTERS, FISH, STEAKS, CHOPS
GAME IN SEASON TO ORDER
DINNER LUNCH 25 CENTS

# Crossing Plans Being Inspected

A. T. E. Somerville, special engineer for the county commissioners, is busily engaged going over the plans of the proposed crossings which the C. & O. Northern Railroad Company proposes to construct in connection with the construction of its railroad line through Scioto county. He expects to have his report ready by next Monday, at which time the county commissioners will pass upon the petition of the company to go ahead with the building of the road.

It is almost certain that the commissioners will order certain deviations from the present plans to insure greater safety to automobiles and vehicles, but the changes are not of sufficient extent to cause any controversy, it is understood.

## CHECKS TURNED DOWN

A Portsmouth woman has given personal checks to various business men, only to have them turned down at banks, owing to a lack of funds, the [illegible] days. One merchant threatens to take legal action unless the [illegible] be made good.

## BIG REVIVAL AT WAVERLY

[illegible]

**Passed Exam**

William Crane of this city, and Albert Butler, of Stockton, O., passed the chauffeurs examination here Thursday.

## Will Take Taxi Pictures

Lynn Compton expects to take some motion pictures of the Independent Taxi Company's convoyances. He expects to devote more time henceforth to taking pictures of local scenes and events, as the Columbia theater will make a specialty of displaying such work.

Bring Prescriptions Here
Let us fill the prescription the doctor gives you. We can wholly be relied upon to put them up correctly. We are certain of what we do when we fill prescriptions. We read the doctor's orders carefully and use only ingredients he tells us to. We are extremely careful not to make the slightest mistake. This is the most important.
GEORGE FREUND
DRUGGIST
GALLIA AND OFFNERE STREETS

# Charity Ball Will Be A Big Success

The social committee of the Jr. O. U. A. M. reported at the regular meeting Thursday evening that tickets were selling rapidly for the charity ball, which will be held at the lodge hall on the evening of February 9th. The proceeds will be used for the benefit of the worthy members and their families in need. The committee includes Frank Schmidt, P. W. Quickel and Alva Cowan.

The mock initiation ceremonies, which are being planned by the entertainment committee, will be held at a later date, probably in March. Twenty-four members are required in the east.

Hearty endorsement of the lodge was given to the Hamilton bill, which provides for a pension for civil service government employees. Two applications for membership were received, which will be acted upon at the next meeting.

Assurance has been given the lodge by the board of education that the flags on the public school buildings will be taken in after school hours and not exposed to the weather.

# Doesn't Want Lawyer

Charles Chestnut, the self-confessed check forger, in the county jail, awaiting examination by the grand jury, does not wish the services of an attorney to assist him out of his difficulties. He so informed Sheriff Smith Thursday, indicating that he would plead guilty and throw himself on the mercy of the court.

He also told the sheriff that he did not want his relatives in Middletown and Dayton to be advised of his trouble. No word has been sent to them since his arrest last Tuesday night.

## WHAT TO FEED MR. ALLIGATOR

Worry is furrowing the brows and graying the hair of Donald, Arthur and William Gulker, sons of Mr. and Mrs. George Gulker, of 7th street. When their "dad" returned from Florida Friday morning he was so thoughtless as to bring a young and innocent alligator with him. Just what to feed the said alligator is worrying these three young Americans from northern climes, who are more acquainted with fishworms, crickets, grasshoppers and fish-poles than alligators.

## Trunks Held

W. H. Holmes, of No. 105 Offnere street, who has just been discharged as a patient from Hempstead hospital, complained to Chief McCarty, Thursday, that his sister, Mrs. Frank Brown, was holding his trunk for an alleged balance due her for boarding his nieces. He said that before entering the hospital he had purchased a supply of provisions sufficient, he thought, to take care of the needs of the two girls, but his sister evidently took an opposite view of it. The chief advised him to get a writ of replevin.

Miss Ruth Royse, of Morehead, Ky., also complained to the chief that Mrs. Christman, a boarding housekeeper, refused to give up her trunk, claiming she owed her $4. Miss Royse said she owed but one dollar. The chief advised her to go before some justice of the peace and take civil action towards recovering the trunk.

Specialists on repair work. Walters Plumbing Co. adv

SAGE AND SULPHUR DARKENS GRAY HAIR
Brush this through faded, lifeless locks and they become dark, glossy, youthful.
Hair that loses its color and lustre, or when it fades, turns gray, dull and lifeless, is caused by a lack of sulphur in the hair. Our grandmother made up a mixture of Sage Tea and Sulphur to keep her locks dark and beautiful, and thousands of women and men who value that even color, that beautiful dark shade of hair which is so attractive, use only this old-time recipe.
Nowadays we get this famous mixture by asking at any drug store for a 50 cent bottle of "Wyeth's Sage and Sulphur Compound," which darkens the hair so naturally, so evenly, that nobody can possibly tell it has been applied. Besides, it takes off dandruff, stops scalp itching and falling hair. You just dampen a sponge or soft brush with it and draw this through your hair, taking one small strand at a time. By morning the gray hair disappears; but what delights the ladies with Wyeth's Sage and Sulphur is that, besides beautifully darkening the hair after a few applications, it also brings back the gloss and lustre and gives it an appearance of abundance.

A Smoke that's easy on your nerves —
Not a rank spot in the entire six inches of these Mild Stogies. Ask your dealer for
JENKINSON'S BEST
Give him a five-cent piece for two of these mild, long-filler stogies—try them, and you'll buy a box.
2 for 5c

BOCK-STAUFFER CO.
Makers, Pittsburgh, Pa.
STANTON & McMAHON, Distributors
PORTSMOUTH, OHIO.

## FRATERNAL DIRECTORY

**Fraternal Order of Eagles**
**River City Aerie, No. 567**
Meets every Thursday evening
Sixth and Chillicothe Streets
Wm. N. Gableman, Secretary.
Phones. 910 and Y 916

THE HUB CAFE
Fine Wine, Liquor, Cigars
Moreleim's Beer on Tap
TREAT & MOTTS, Props.
HOT LUNCHES at all times
Pool Tables in rear
318 Chillicothe Street
PHONE 262 B

Liquors of Quality
For Medicinal Purposes

| | |
|---|---|
| 4 full qts. Gold Medal $2.00 | 4 full qts. Mercantile Rye ....$4.00 |
| 4 full qts. AA Bourbon $2.00 | 4 full qts. Private Stock Bourbon ....$4.00 |
| 4 full qts. AA Rye ...$2.00 | 4 full qts. Macks Old Tar Bourbon ....$4.00 |
| 4 full qts. AAA Bourbon ....$2.50 | 4 full qts. Old Time Bourbon ....$4.00 |
| 4 full qts. AAA Rye ..$2.50 | 4 full qts. Lime Stone Bourbon ....$4.00 |
| 4 full qts. AAAA Bourbon ....$3.00 | 4 full qts. Elk Run Bourbon ....$4.00 |
| 4 full qts. AAAA Rye $3.00 | 4 full qts. Corn Whiskey ....$3.00 |
| 4 full qts. Acme Bourbon ....$3.00 | 4 full qts. Corn Whiskey for ....$3.00 |
| 4 full qts. White Oak Bourbon ....$3.00 | 4 full qts. Maysville Club Rye ....$4.00 |
| 4 full qts. Acme Rye ..$3.00 | 4 full qts. Prune Brandy for ....$3.00 |
| 4 full qts. Mellow Horn $3.00 | 4 full qts. XXX Apple Brandy ....$3.00 |
| 4 full qts. Rock and Rye ....$2.40 | 4 full qts. XXXX Apple Brandy ....$4.00 |
| 4 full qts. Peach and Honey ....$2.40 | 4 full qts. Apricot Brandy for ....$3.00 |
| 4 full qts. XX Gin ....$2.00 | |
| 4 full qts. XXXX Gin $3.00 | |
| 4 full qts. Kummel Whiskey ....$2.00 | |

We carry bottled in bond. See price list!
We prepay expressage on all orders amounting to $2.50 or more.
McNally & Grummel
WHOLESALE LIQUOR DEALERS
FRONT STREET. PORTSMOUTH, O.
Home Phone 1434. Bell Phone 96 W

Portsmouth Beer
MADE AT HOME Sold At All Bars
"That Better Beer"
It's a Home Product that has more than met every test.
TRY A CASE
Phone Orders Promptly Delivered
The Portsmouth Brewing & Ice Co.
BOTH PHONES 94

## DRESS WARM AND KEEP FEET DRY

Tells Rheumatism Sufferers to Take Salts and Get Rid of Uric Acid.

Rheumatism is no respecter of age, sex, color or rank. If not the most dangerous of human afflictions it is one of the most painful. Those subject to rheumatism should eat less meat, dress as warmly as possible, avoid undue exposure and, above all, drink lots of pure water.

Rheumatism is caused by uric acid which is generated in the bowels and absorbed into the blood. It is the function of the kidneys to filter this acid from the blood and cast it out in the urine; the pores of the skin are also a means of freeing the blood of this impurity. In damp and chilly, cold weather the skin pores are closed thus forcing the kidneys to do double work, they become weak and sluggish and fail to eliminate this uric acid which keeps accumulating and circulating through the system, eventually settling in the joints and muscles causing stiffness, soreness and pain called rheumatism.

At the first twinge of rheumatism get from any pharmacy about four ounces of Jad Salts; put a tablespoonful in a glass of water and drink before breakfast each morning for a week. This is said to eliminate uric acid by stimulating the kidneys to normal action, thus ridding the blood of these impurities.

Jad Salts is inexpensive, harmless and is made from the acid of grapes and lemon juice, combined with lithia and is used with excellent results by thousands of folks who are subject to rheumatism. Here you have a pleasant, effervescent lithia-water drink which overcomes uric acid and is beneficial to your kidneys as well.

CHARLES D. SCUDDER
General Insurance
ROOM 26 FIRST NATIONAL BANK BUILDING
PHONE 1505

EXPOSITION RATES
VIA
C&O
in effect on and after March 1st, 1915.
Round Trip, Portsmouth to San Diego and San Francisco $74.53, going and returning via any direct route, or going one direct route and returning via different direct route.
$92.68 round trip going via Portland, Oregon in one direction.
Tickets will be on sale daily, good for return any time within three months from date of sale, allowing liberal stop-overs in either direction.
Call on or write us for full information and let us help you make plans, sleeping car reservations, etc.
City Ticket Office
Second and Chillicothe Sts.
D. A. GRIMES, Agent.
PHONE 18

$74.53
PANAMA EXPOSITION
AND RETURN
Via
N&W Ry.
Tickets on sale daily March 1st to Nov. 31st, limited 3 months for return. Choice of variable routes with liberal stopovers in both directions.
$92.68 round trip on tickets routed via North Pacific coast points in one direction.
Watch for notice of moving picture and stereopticon lecture at High School Auditorium on the Panama and San Diego exposition, and California.
For full information call at City Ticket Office, Sixth street opposite Post Office or address
E. E. SCOTT,
Passenger Agent.
Free Descriptive Literature.

# COSTIVE BOWELS, HEADACHE, COLDS, TAKE CASCARETS

Get a 10-cent box now.

Furred Tongue, Bad Colds, Indigestion, Sallow Skin and Miserable Headaches come from a torpid liver and clogged bowels, which cause your stomach to become filled with undigested food, which sours and ferments like garbage in a swill barrel. That's the first step to untold misery—indigestion, foul gases, bad breath, yellow skin, mental fears, everything that is horrible and nauseating. A Cascaret tonight will give your constipated bowels a thorough cleansing and straighten you out by morning. They work while you sleep—a 10-cent box from your druggist will keep you feeling good for months. Millions of men and women take a Cascaret now and then to keep their stomach, liver and bowels regulated, and never know a miserable moment. Don't forget the children—their little insides need a good, gentle cleansing, too.



Your small negatives will make good enlargements at FOWLER'S 717 Second Street



## Eye Trouble ?

You need us.

We are competent refractionists.

Qualified to test eyes and fit the proper lenses.

Sufficiently shrewd to avoid the folly of taking any case we are not qualified to handle.

Honest enough to tell you you need the attention of a specialist.

*Albert Zoellner*
OPTOMETRIST
Third and Chillicothe Sts.



HOTEL
Manhattan
—AND—
Restaurant
ALEX CHUCALES, Prop.
European Plan, Reasonable Rates
Rooms and Bath



HENRY H. WINTER
Orthopedic Specialist
Foot Braces made to Order
At Winter's Economy Shoe Store



KENTUCKY'S FINEST PRODUCT

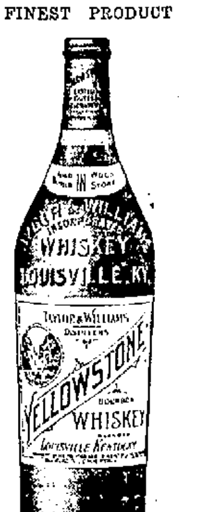


AT ALL BARS
GLOCKNER & MEYER
DISTRIBUTORS
431-437 Front. Both Phones


# Says Fake Palmist Told Him Fortune Was Buried On Farm

Oak Hill, Jan. 29.—In an unguarded moment, when he could no longer conceal his great joy, Mr. R. Z. Colby let out the one big story of a life time and one which will make all stories of fiction in which great pots of gold and hidden treasure of Captain Kidd pale into insignificance—for truth is stranger than fiction—and a pot of gold, bales of paper money and valuable gems are alleged to be hidden away in the bowels of the earth that goes to make up the four lots of our veteran citizen, Mr. Colby.

The story goes, that Mr. Colby, one of our foremost citizens, who recently came into possession of some few thousands of dollars, journeyed to Portsmouth last Saturday morning, and while there met a man who claimed to be a palmist, and who claimed to be reading the hands of hundreds of Portsmouth's citizens and those of the surrounding community.

Our old veteran of Bull Run and Shiloh little thought of the fortune that was soon to be pronounced his as he extended his hand to the celebrated Professor—and his surprise can better be imagined than described when he was told that his hand, rough and horny with many a hard day's toil in the clay drifts told the tale to the famous Palmist that a fortune of some $40,000 in gold and precious stones lay buried on his premises at Oak Hill, Ohio, at a point then unknown. But on Sunday, the professor consulted with the spirits who revealed to him the exact spot where the treasure was hidden, and how these could be gotten, provided the sample of earth Mr. Colby was to bring back on Monday would undergo properly the test as laid down by the spirits.

Monday saw Colby back, he says, in the professor's sanctum sanctorium, and the sample of earth was placed in a pan by Colby's right hand as directed. Walking to a small cupboard affair in the wall, the man of mystery produced a glass containing a fluid resembling water. Silently, he took two small sips from the glass and with his gaze upon the ceiling returned to the side of Colby and silently poured the contents of the glass into the pan. Placing his left hand upon the back of Colby's right, he took up a small stick or wand with his right hand with which he stirred the sample of earth, being very careful to stir it only in one direction—right to left—all the time chanting some incoherent words and continuing his gaze upon the ceiling of the room. Our old friend Rodolphus was beginning to think that there was nothing to the professor, when, Zip! Presto! there broke forth from the midst of what was now a thin yellow mud, a most dazzling flame of light which continued until the mud was entirely consumed. Recovering from his astonishment, our credulous veteran expressed his desire to at once secure his benefactor's aid in securing the long hidden treasure, and who now confided to Colby that he had once before located a fortune in the same manner in the fatherland. Digging for it was discouraged by the professor—a far better way had been revealed by the spirits which would require certain chemicals which if properly placed over the exact spot where the pot of gold was buried, would bring it wriggling to the top of the ground like a bubble which floats from the bottom of the pond, notwithstanding the deep snow that covers the earth.

When asked his terms and the cost of the chemicals—the great revealer promised to supply these at cost price, which owing to the war were much costlier than heretofore. Furthermore, he would, as a favor, agree to superintend all the necessary work which would not take over four days, for one-third of the treasure, Colby to buy all the chemicals in order to get them at cost price, which the learned professor figured amount to $764.48, (no more, no less) and Colby must agree to keep the matter a profound secret until the treasure was firmly secured. The professor agreed to "put everything down in black and white," says Colby.

As the property lies within a few hundred feet from the railroad, our fortunate citizen is negotiating with a steam shovel company to ascertain if it will not be cheaper to excavate his four lots thoroughly than to use chemicals.

Meanwhile many and high are the offers made him for his property, all of which are promptly refused. It is alleged that Colby will have his property well guarded until the resurrection of the pot of gold.

# TELLS ABOUT NEW BILL

J. I. Hudson, local internal revenue collector, received the following interesting information relative to the new Harrison bill:

The Act of December 17, 1914, known as the Harrison Bill, which provides for the registration of, with Collectors of Internal Revenue, and imposes a special tax upon all persons who produce, import, manufacture, compound, deal in, dispense, sell, distribute, or give away opium, cocoa leaves, their salts, derivations or preparations, and for other purposes, becomes effective March 1, 1915.

Under the provisions of this Act, it is presumed that every doctor, dentist, druggist and veterinary will become liable to special tax and must register with the Collector of Internal Revenue in whose district he resides.

## SPECIAL NOTICE

Be sure to read Jansen's ad., page 13. adv

### Was In Huntington

Dr. J. F. York, of the McGinnis drug store, of Sciotoville, was in Huntington, W. Va., on business Wednesday.


# AFTER MANY MEDICINES FAILED

**Mr. Singletary Says Vinol Ended His Suffering from an Awful Cough and Threatened Lung Trouble.**

Sumter, S. C.—"I am an oculist and for several years I suffered with an awful cough and lung trouble, so that at times I was scarcely able to go about on account of my condition. I had tried almost every medicine recommended for such troubles, without help, and finally a friend advised me to try Vinol. Before I had taken one-half bottle I could see an improvement. I have now taken six bottles and my cough is not only gone but my general health is lots better."—J. W. SINGLETARY, Sumter, S. C.

It is the combined action of the medicinal elements found in cod livers together with the blood-making and strength-creating properties of tonic iron, that makes Vinol so efficient for chronic coughs, colds and bronchitis, at the same time building up the weakened, run-down system.

We ask everyone in this vicinity who is troubled with a chronic cough, cold or bronchitis to try a bottle of Vinol, with the understanding that your money will be returned if it does not benefit.

Frank Amann, druggist, Portsmouth, Ohio, and at leading drug stores everywhere.



# BREAKS A COLD OPENS CLOGGED HEAD AND NOSE

Relief comes instantly.

A dose taken every two hours until three doses are taken will end grippe misery and break up a severe cold either in the head, chest, body or limbs.

It promptly opens clogged-up nostrils and air passages in the head, stops nasty discharge or nose running, relieves sick headache, dullness, feverishness, sore throat, sneezing, soreness and stiffness.

Don't stay stuffed-up! Quit blowing and snuffling! Ease your throbbing head! Nothing else in the world gives such prompt relief as "Pape's Cold Compound," which costs only 25 cents at any drug store. It acts without assistance, tastes nice, causes no inconvenience. Be sure yo uget the genuine.


# FINAL PLANS MADE

Final arrangements for the big "Get Together" banquet of the River City Aerie of Eagles on next Thursday evening were made at the regular weekly meeting of the lodge Thursday evening. The committee in charge reported that everything was in readiness for the big event. Attorney Thomas J. Cogan, of Cincinnati, Past Grand Worthy President of the order, will be the principal speaker. Caterer Hugh O'Brien, chef at the Findeis cafe, will serve the banquet. The committee includes Dr. Joseph Lake, chairman; Carl Bourgholtzer, H. H. Grice, W. N. Gableman, Otto Laufer and Frank Pressler.

One candidate, Edward H. Lozier, was initiated last night with the usual impressive ritualistic ceremonies. The lodge drafted resolutions of respect in memory of the late Marshall Distel, who was a member, and effected a settlement of the death claim, which will be paid over to the estate at once.

### Our Sympathy, George

George T. Smiley, of the National Cash Register Company, went to Ironton Thursday on business.


## Do You Use The Proven Milk

What's the proof of the pudding? Answer, the eating thereof.

What's the proof of PURE MILK CO.'S MILK and CREAM? Answer, the creamy richness thereof.

The cleanliness of handling from dairy to bottles; the perfection of PASTEURIZATION: the spotlessness of the plant..

The high percentage of nourishing butter-fats.

The promptness of delivery and the cheerfulness of service.

If the milk and cream you are now using doesn't come up to this standard, it's time we were getting your orders.

PURE MILK CO.
PASTEUERIZED MILK & CREAM
1619-1621 EIGHTH ST.—BOTH PHONES



## NOTICE.....
### TO ALL GAS CONSUMERS

When using a Gas Range—the flame blackens the utensil, it is because the Burners need cleaning and adjusting. If the flame in the Heating Stove is yellow, it is due to the same cause. If you are having any of these troubles notify us, and we will have a man call and adjust your stove.

The Portsmouth Gas Co.


# MEN'S NIGHT AT CHURCH A WONDERFUL SUCCESS

Men's night at the First Christian church Thursday evening was an unqualified success, the attendance equalling the most sanguine expectation of Evangelist Brooks, who delivered a splendid sermon on his chosen text, "Be Strong and Do It," David's admonition to Solomon.

The big male chorus rendered several selections, while one of the hits of the evening was scored by the male quartette, consisting of Messrs. Reinhard, Chick, Adams and Howland. Prof. Fitz sang a very appropriate solo and the musical features were in keeping with the excellence of the program. The chorus was wonderfully strengthened and rounded out by the addition of the voices of L. W. Brandon, Harry Boyd, Harry Denton, Melzar Chick and Rev. Albert Marting, a quintet that gladly entered into the spirit of the occasion.

Rev. Brooks seems to be at his very best when talking directly to men. His sermon last night was a literary gem, for he kept out of well beaten paths, his thoughts being new and presented in such a way that they will not soon be forgotten. He analyzed such stalwart characters as Simon Peter, James and John, and while he spoke of some of their frailties, nevertheless he laid most stress upon their ambition and energy. Rev. Brooks stated that he was of the opinion that too much stress was placed upon the meekness and lowliness of Jesus Christ. He stated that while that side of the Savior should be held aloft, that nevertheless He was stern at times, severe at others, some of the rebukes He gave being couched in biting, stinging language. Especially was this true when He brandished a whip and drove the money-changers from the temple. The evangelist claimed that men were taking a greater interest in church and Bible school work that was dreamed impossible ten years ago. He pointed to the fact that only recently 10,000 men vitally interested in Sunday school work, marched through the streets of Cleveland. He argued that the church needed men—great stalwart fellows, who were anxious to do something worth while for the propagation of the gospel. At the close of the services the ordinance of baptism was administered to one candidate. Services will be held tonight. On Saturday evening the choir will hold a reunion. The revival services will come to a close Sunday evening, when it is hoped to have one of the biggest nights in the history of the church. Steps have been taken to have a large crowd at Bible school Sunday morning. Each person present will be given a half-tone picture of the Sunday school, taken when 1810 persons were present. This will be a souvenir worth having and worth keeping. Prof. Fitz has arranged to give a musical entertainment on Monday evening. Tickets are now on sale, and as some of the best talent in Portsmouth will take part in the program, a splendid crowd is assured.

## HORSE WAS SHOT, NOT A MAN AS POLICE CHIEF HAD HEARD

The police received a message from Chief Mackey, of Maysville, Ky., Thursday night, stating he had under arrest a man named Caldwell, who he thought had murdered one Harry Lozier here in 1913.

The Maysville chief was informed by letter Friday that Harry Lozier was not killed, but had been assaulted and during the altercation a horse was shot and killed. He was also advised that Caldwell is not wanted here.

# DR. MARSHALL AND BRIDE PRESENTED WITH GIFTS

That Dr. George M. Marshall and his good wife are held in the highest possible esteem by the members of Hempstead Academy of Medicine, was shown Thursday evening, when upwards of thirty-five members of the fraternity called at the Marshall home, 1014 Ninth street, and presented to the newly wedded couple a beautiful silver water pitcher and tray suitably engraved.

The happy couple were taken wholly by surprise, but they soon overcame this, and entered into the spirit of the occasion with light hearts, although they were deeply touched by the spirit that prompted such beautiful and costly gifts.

Dr. P. J. Kline, referred to as the dean of the medical profession, was sponsor, and he referred with much feeling to the high christian character of Dr. Marshall and his bride in his presentation speech. After paying a worthy tribute to Mr. and Mrs. Marshall, he became humorous for in handing the gifts to the couple, Dr. Kline in very severe tones but with a merry twinkle in his eyes, said "this pitcher, my good people, must never contain anything stronger than water, butter milk or grape juice." Needless to add that this admonition will be religiously followed.

Following the presentation, remarks were made by several of the members of the fraternity, and Dr. Marshall then made a fitting response in accepting the gift, which he and his wife appreciated, not so much because of its intrinsic value, but because of the spirit that prompted its giving.

Refreshments were served and a splendid social session followed, the evening being a most enjoyable one in every particular.


## Vest Pocket Remedy That Quickly Ends Indigestion

**Eat What You Please and Never Fear After-Distress.**

There is a perfectly safe and sure way for you to eat whatever your stomach craves and do it over again the next day. Many will say, "How I wish I could eat that, but I have tried and every time it nearly kills me."

People get in a condition like this only because they are not taking proper care of their stomach.

Every stomach has a lot of work to perform in digesting the food and if crowded with extra labor it rebels and kicks up a fearful disturbance.

There is a simple, harmless, inexpensive and most effective prescription, easily obtained at any drug store called Mi-o-na that will quickly stop this disturbance. These little vest pocket Mi-o-na Stomach Tablets were especially prepared to regulate out-of-order stomachs. They not only help the overworked digestive organs by increasing the flow of gastric juices, but surely and safely build up and strengthen the stomach walls so that the stomach can care of the food as nature intended.

It's needless for you to suffer with indigestion, heartburn, biliousness, sour, gassy or upset stomach, for Mi-o-na will give prompt and lasting relief every time. Do not delay, but get some of these indigestion ending tablets from Wurster Bros., or other leading druggist today. Be sure you get MI-O-NA and accept nothing else, as Mi-o-na is always sold with the understanding that if it does not banish all stomach distress your money will be returned on request.


# RIVER NEWS

Portsmouth, Ohio, Jan. 29, 1915.
(Observations taken at 8 a. m. 75th Meridian Time.)

| | Flood stage Feet | Height of river | Change since last report | Precipitation in last 24 h inches |
|---|---|---|---|---|
| Franklin | 15 | 2.4 F | -0.1 | 00 |
| Greensboro | 18 | 8.7 F | -0.7 | .04 |
| Pittsburgh | 22 | 4.6 F | -1.2 | 00 |
| Wheeling | 36 | 9.6 F | -0.9 | .04 |
| Zanesville | 25 | 10.6 F | -0.2 | 00 |
| Parkersb'g | 36 | 11.5 F | -0.5 | 00 |
| Charleston | 30 | 7.4 F | -0.3 | .02 |
| Pt Pleasant | 39 | 16.9 F | -1.7 | 00 |
| Catlettsb'g | 50 | 22.7 F | -2.7 | 00 |
| Portsmouth | 50 | 24.4 F | -2.3 | 00 |
| Cincinnati | 50 | 28.2 F | -1.3 | 00 |

**FORECAST**

Unsettled and warmer over upper Ohio valley tonight and Saturday with light snow.

River will fall slowly.

H. C. DONNALLEY,
River Observer.

The Ohio river was 24.4 ft. and falling here Friday morning. Considerable thin floating ice is on its way down the river. The packet Greyhound will leave here for Huntington Saturday at 3 p. m. The newly completed excursion steamer Homer Smith, which was built at Jeffersonville, Ind., will open her excursion trade at Pt. Pleasant, W. Va., in the spring.

The S. Monroe & Sons company expect to commence work on finishing the remaining half of their Gallia pike paving contract as soon as weather conditions will permit.

### At The Sun

Alva Warner, formerly clerk at J. J. Brushart's grocery will take a job as balcony usher at the Sun theatre Saturday. He succeeds U. Beck who has enlisted in the U. S. army.


## Hundreds of thousands of merchants say: "*I could not do business without one.*"

THEY have found by daily use that National Cash Registers **save money**; that they **stop mistakes, stop losses, increase trade,** and **increase profits.**

We make over 500 styles and sizes of registers, with key arrangements suitable for all businesses, large and small.

You are invited to call at our office, where you can examine the register suited to your business. If you cannot call, write or telephone, and our representative will call on you.

The National Cash Register best adapted to your needs will pay for itself in a short time.

Sold on small monthly payments, or a liberal discount for cash. No interest or extra charges.

**The National Cash Register Company, Dayton, Ohio**



## A Lot Of Good Values
-:- IN -:-
# Room Size RUGS

Wool Fiber, Tapestry, Velvets, Axminster, Body Brussels and Wilton Velvet. In all sizes from 8 ft. 3 in. by 10 ft. 6 in. to 11 ft. 3 in. by 12 ft. A big saving by buying your rug now as we have some exceptional good values in this sale.

$15.00 Tapestry Rugs, 9x12 ft., for....$11.00
$20.00 Axminster Rugs, 9x12 ft., for..$14.50
$22.50 Velvet Rugs, 9x12 ft., for ....$17.50
$25.00 Body Brussels Rugs, 9x12 ft. for ........................ $21.00
$35.00 Wilton Velvet Rugs, 9x12 ft., for $30

Special values in hearth rugs in Axminster and Wilton Velvet way under regular value.

A. BRUNNER & SONS
909-911 GALLIA STREET



*Take Medicine Put Up By A Careful Druggist Only*

Fisher & Streich
PHARMACY
Chillicothe And Sixth



Fresh Country Sausage
AND SPARE RIBS
At The
MODEL GROCERY



J. M. BROOKE, M. D.
Diseases of the Eye, Ear, Nose and Throat
Masonic Bldg. Portsmouth, O.
Phone B 959
Glasses accurately fitted.



# ELY'S CREAM BALM OPENS CLOGGED NOSTRILS AND HEAD—CATARRH GOES

**Instantly Clears Air Passages; You Breathe Freely, Nasty Discharge Stops, Head Colds and Dull Headache Vanish.**

Get a small bottle anyway, just to try it—Apply a little in the nostrils and instantly your clogged nose and stopped-up air passages of the head will open; you will breathe freely; dullness and headache disappear. By morning! the catarrh, cold-in-head or catarrhal sore throat will be gone.

End such misery now! Get the small bottle of "Ely's Cream Balm" at any drug store. This sweet, fragrant balm dissolves by the heat of the nostrils; penetrates and heals the inflamed, swollen membrane, which lines the nose, head and throat; clears the air passages; stops nasty discharges and a feeling of cleansing, soothing relief comes immediately.

Don't lay awake to-night struggling for breath, with head stuffed; nostrils closed, hawking and blowing. Catarrh or a cold, with its running nose, foul mucous dropping into the throat, and raw dryness is distressing but truly needless.

Put your faith—just once—in "Ely's Cream Balm" and your cold or catarrh will surely disappear.

# POLICE SEEK JOE SPICER TO SECURE INFORMATION ABOUT BAUCUS MYSTERY

The mayor communicated with Detective A. R. Pittman, of the Baldwin-Felts Agency at Bluefield, Friday, to spur him on in his efforts to capture Joe Spicer, who is wanted to tell what he knows of the Baucus murder mystery.

W. H. Spicer, father of the young man, was summoned before the mayor Thursday evening, he having just returned from Pageton, W. Va., where one of his sons has been working for the Pond Creek Coal Company.

The mayor and police officials suspect that the other son may be at the same place, and to that end have urged Mr. Pittman, who is armed with a warrant, to get Spicer by all means. He is supposed to have valuable information about the murder case and the officials feel that they should have him before the grand jury is permitted to pass on the prisoners John Anderson, Oswell Pennington, Jack and Kendall Fields, who were held to that body without bail on charges of first degree murder.

Spicer left the city after he had attended the hearing of the other suspects on charges of stealing coal and chickens.

It was at the Spicer home in Brewery Hollow that Kendall Field was arrested by the police.

## THOMAS C. PATTERSON SAYS HE WILL MAKE THE RACE FOR MAYOR

County Auditor Thomas C. Patterson is the latest aspirant for the office of mayor of Portsmouth. To a Times reporter Friday morning, he confirmed the report that he would be a candidate for the mayoralty nomination at the Republican primary election next fall, and added that he expected to be nominated and elected.

Mr. Patterson stated that he made up his mind to run for mayor when he decided not to be a candidate last fall for a third term as county auditor. He said that a large number of his friends advised him to become a candidate for a third term in that office, but that after careful consideration, he decided to make the race for mayor.

He anticipates opposition at the primary election; but says he is confident, from the assurances received from his friends, that he will be chosen as his party's standard bearer to head the Republican ticket at the coming municipal election.

Mr. Patterson sprung into political prominence when he defeated M. A. Coe, the organization candidate for the Republican nomination for county auditor, four years ago last fall. He was subsequently elected over his Democratic opponent, and re-elected two years later. His present term expires early next fall.

## OUCH! LAME BACK, RUB LUMBAGO OR BACKACHE AWAY

Kidneys cause Backache? No! They have no nerves, therefore can not cause pain. Listen! Your backache is caused by lumbago, sciatica or a strain, and the quickest relief is soothing, penetrating "St. Jacobs Oil". Rub it right on your painful back, and instantly the soreness, stiffness and lameness disappears. Don't stay crippled! Get a small trial bottle of "St. Jacobs Oil" from your druggist and limber up. A moment after it is applied you'll wonder what became of the backache or lumbago pain.

Rub old, honest "St. Jacobs Oil" whenever you have sciatica, neuralgia, rheumatism or sprains, as it is absolutely harmless and doesn't burn the skin.

## Dismissed Kratzer

The case of Stanley Kratzer, a street car motorman, charged with assaulting Leo Ehlendt, an insurance agent, was dismissed by Mayor Frick Friday.

Elendt claimed Kratzer had struck him but Kratzer insisted Ehlendt had accidentally fallen and imagined that he struck him. The mayor held that Ehlendt had no right to call at Kratzer's home after both Kratzer and wife had warned him not to do, they preferring to pay their insurance premiums at the company's office.

Ladies' 5c Kerchiefs 1c.—The Salvage Clean Sweep Sale. adv

## SPECIAL NOTICE

Be sure to read Jansen's ad., page 13. adv

### Goes To Detroit

Ernest Molster left Thursday afternoon for Detroit, where he is employed. He has been visiting Portsmouth relatives for the past two weeks.

Men's $1.50 Wool Shirts 79c.—The Salvage Clean Sweep Sale. adv.

Miss Lillian Russell has taken a position in the Kay Graham Company's music store on Gallia street, succeeding Miss Grace Adams, who resigned.

## DISPUTED ACCOUNT

R. P. Seiler is defendant in a suit filed in Squire Finney's court by the I. R. S. Company of Cincinnati to recover judgment for $26.45, amount alleged due from defendant on merchandise sold and delivered to him. Johnson and Johnson are the attorneys for the plaintiff. The account is disputed.

## Plumber Is Sued

The River City Lumber Company entered suit in Squire Finney's court Friday morning against William West a local plumber, to recover judgment in the sum of $25, amount alleged due plaintiff on a bill of lumber. The hearing will be held some time next week.

### Mr. McGowan Here

J. Harry McGowan, of the John H. McGowan Company, arrived here from Cincinnati with one of the steam turbine representatives and will spend several days here supervising adjustments to the pumps at the new city water works.

## Jury Is Drawn

Squire A. J. Finney drew a jury of six men Friday morning to hear the evidence in the case of H. T. Hatton against James Maston, a suit to recover $24, alleged due on a promissory note, which will be heard in his court Wednesday, February 3, at one o'clock p. m. The jury is composed of Edward T. Reed, J. M. Fowler, J. M. Wendelken, George S. Carroll, George Sommer, and Willia Thompson.

### CARD OF THANKS

We desire to thank our friends and neighbors who so kindly assisted us during the sickness and death of our beloved father, Frederick W. Kahotsa and for the many beautiful floral designs. Rev. Marting and Rev. Hopper's services were especially appreciated as was also the services of the quartet who furnished such beautiful singing, and the Masonic lodge.

THE CHILDREN.
adv 29-1t

## To Cure Catarrh Purify the Blood

Reason it Out, Where Does it Start the Mucus From?

Innumerable catarrh sufferers have cured themselves by purifying their blood with S. S. S. Catarrh often invades the entire system before it chokes the nasal passages. It becomes so chronic and extensive that the stomach, liver, kidneys, bronchial tubes and linings of the glands are involved without such serious conditions being realized. Catarrh may be the result of some serious blood trouble of former years and this is only one of the many peculiar effects of impure blood. Now S. S. S., in its influence upon the mucous surfaces, causes those catarrhal secretions to be changed or converted into a substance easily, quickly, and naturally expelled from the body. It so changes this mucus that it is not the ropy, clogging stuff that plugs the nose, chokes the throat, causes severe bowel trouble, upsets the stomach and contaminates the food just entering the blood. It is often difficult to convince catarrh sufferers that chronic cough, chest pains, rasping, fetid breath and other symptoms are only the local evidence of deep seated trouble. Get a bottle of S. S. S. today and try it. You will get good results, real benefit and soon be aware of a gradual clearing up and a check to the progress and dangers of catarrh. Avoid substitutes. S. S. S. is prepared only by The Swift Specific Co., 81 Swift Bldg., Atlanta, Ga. They conduct a Medical department for free advice that is worth while consulting.

## FAMILY IS AIDED

Thomas Parkins, a cow puncher, of Pendleton, Oregon, and wife and two small children, who arrived here from Cincinnati Thursday found themselves stranded in the city Friday. The family had paid out their last penny for food and lodging at the Biggs house. They were furnished with transportation to Chillicothe, where the wife claimed to have relatives.

### Son Will Help Him

Charles Carrington, of Third street, was informed by the mayor Friday that an investigation showed he was not in need as reported but that one of his sons had agreed to pay the mother $5 weekly towards her support. The mayor advised Mr. Carrington to stir around a little and try to find employment.

### Has Left Husband

L. C. Lakens, aged Court street citizen called at police headquarters Thursday relative to the marital troubles of his son-in-law, Mr. and Mrs. Abraham Lewis. He said his daughter had left her husband owing to the unpleasant notoriety he had given her and was not at the home of her mother, Mrs. Chester Wallace, of Sixth and Gay streets.

## Here Is Good News for Stomach Victims

Some very remarkable results are being obtained by treating stomach, liver and intestinal troubles with pure vegetable oils, which exert a cleansing, soothing and purifying action upon the lower bowels, removing the obstructions of poisonous fecal matter and gases and preventing their absorption by the blood. This done, the food is allowed free passage from the stomach, fermentation ceases and stomach troubles quickly disappear.

George H. Mayr, for twenty years a leading Chicago druggist, cured himself and many of his friends of stomach, liver and intestinal troubles of years' standing by this treatment and so successful was the remedy he devised that it has since been placed in the hands of druggists all over the country, who have sold thousands of bottles.

Though absolutely harmless, the effect of the medicine is sufficient to convince any one of its remarkable effectiveness, and within 24 hours the sufferer feels like a new person. Mayr's Wonderful Remedy is sold by leading druggists everywhere with the positive understanding that your money will be refunded without question or quibble if ONE bottle fails to give you absolute satisfaction.

## Four Get Decree

The degree of Master Mason was conferred upon a class of four candidates at a meeting of Aurora Lodge, No. 48, F. & A. M., at the Masonic Temple Thursday evening. The meeting lasted until a late hour and was attended by several prominent Masons from Sciotoville and all over the county. A light buffet lunch was served at the close of the meeting.

### CARD OF THANKS

We desire to thank our friends for their kindness and sympathy shown us throughout the sickness and death of our beloved husband and brother, Ora E. Tussey, for the beautiful floral offerings, and especially to Rev. Crayton S. Brooks and singers from the First Christian church for their songs and his comforting words in our hour of sorrow. Also to Mr. Dachler for the kind and efficient manner in which he conducted the funeral services.

HIS WIFE, BROTHERS AND SISTERS. adv. 29-1t

Men's Grey $1.25 Wool Underwear 69c. The Salvage. adv

### Robbery At School

R. L. Roberts has reported to the police that sneak thieves stole a pair of gum boots and a quantity of steel tape from the Garfield school building a few days ago.

### Gives Up Office

W. F. Nihart, the local representative of the American Book company, has given up two of the three office rooms he had rented in the Turley building, shipping part of his effects back to his home in Williams county.

Potatoes Potatoes Potatoes

Michigan White Stars

2½ Bushel Bag $1.35

J. F. NEWMAN & SON

907 Gallia St. Both Phones



# Great Salvage Suit and Overcoat Sale!

Just through invoicing. We find too many Suits and Overcoats in stock. Rid the house of surplus stocks are the orders issued. Here is how we propose to do it.

All the Suits and Overcoats placed in four lots. Enormous reductions on previous low prices have been made. We expect to sell more Suits and Overcoats during the eight days of this sale than we ever did before in the same length of time.

Sale Starts SATURDAY, January 30! Lasts Eight Days, Ending Saturday, February 6!

| Lot No. 1 | Lot No. 2 | Lot No. 3 | Lot No. 4 |
| --- | --- | --- | --- |
| All the $10.00 Men's Suits and Overcoats | All the $15.00 Suits and Overcoats | All the $20 and $22 Suits and Overcoats | All the $25.00 Suits and Overcoats |
| $3.50 | $5 | $7.50 | $10 |
| Overcoats in all sizes. Suits 34 to 36 size only. The greatest values ever offered. | Never in the history of this man's town were garments like these sold at this price. | The most that you ever got for your money in wool clothes. | Absolute choice of any Suit or Overcoat in the house at this price. |

This is a sale that will excel in value giving anything ever before attempted in mercantile circles in the history of the City. Ten Dollars will buy Fashion Brand Suits and Overcoats, America's best ready to wear garments. Five Dollars will buy all wool, perfect fitting, latest style Suits and Overcoats. You never heard of a sale like this before. It's the most drastic price cutting we ever attempted.

Clean Sweep Sale Prices Prevail On Everything In the House

NIGHT TURNED INTO DAY!
Extra Lights Installed To Make Saturday Night Buying Easy.

THE SALVAGE

PORTSMOUTH BARGAIN CREATORS.

Let the Windows Tell You the Story At Two Twenty Chilli


## Sunday Tells How He Drove The Devil Into Cincinnati, O.

Philadelphia, Penn., Jan. 29.—Billy Sunday's leisure time was taken up yesterday by a delegation of New York ministers who came to get acquainted with the evangelist's methods of slamming the devil and to "feel him out" on the question of a New York campaign.

Sunday did not warm up to the New York revival idea. He said the invitation was not extended by a united church body. Delegations from Newark, N. J., and other cities got similar answers. Sunday, however, was greatly pleased by the call extended him to go to Cincinnati, by the visiting committee. He said: "I'd like to take in Cincinnati, for believe me, it needs a revival."

"Those men from Cincinnati are sincere if ever men were," he said, "and I was sorry I could not tell them right out that I'd go to their city and set a date, but, of course, that's impossible. I've had the finest of my revival experiences in Ohio, and I want to get back there sometime, back to Cincinnati—I feel rather bitter against the sin of that city.

"You know, I conducted enough meetings in Ohio to get the devil on the run, but he just ran into Cincinnati and now he's entrenched. The territory in which I had been working came out with a majority of 35,000 for the drys, and then when the vote got down to that darned old town the devil got busy and changed that majority into a 80,000 vote victory for the rum dealers. The rum dealers just own that town—you can't throw a stone without breaking some saloon window—if stone-throwing could break a few rum-dealers' heads I'd throw some myself."

### In Cincinnati

R. E. Scott, local passenger agent of the N. & W., was in Cincinnati on business Thursday.

Resinol for unsightly skin eruptions

PIMPLES, blackheads, rashes, ringworm and, worst of all, that red, itching, scaly torment, eczema, vanish when you use Resinol Ointment and Resinol Soap. Even though your skin is so unsightly with eruption that you shun your friends and your friends shun you, Resinol is almost sure to make it clear and healthy, quickly, easily and at trifling cost. Resinol Ointment and Resinol Soap have been prescribed for nineteen years for just such skin troubles as yours. Wherever drugs are sold you can get Resinol Ointment and Resinol Soap. For trial free, write to Dept. K, Resinol, Baltimore, Md. Avoid substitutes, they are NOT "just as good."

## Orders The Stock Of Store Sold At Once

Judge Thomas has issued an order, directing Edward Cunningham, receiver of the People's Cash Store, of Gallia street, to dispose of the assets and stocks of the defunct firm at private sale. If a purchaser can not be secured within three days, the receiver is authorized to open the store and conduct a retail business for the interest of the creditors until the stock is sold out.

The assets of the firm are listed at $2357.62, and the liabilities at $12,146.41. J. M. Augustin, H. F. Thompson, and Henry Klingman were awarded $20 each by the court for acting as appraisers.

## Fisher Estate

Crawford Fisher, executor of the will of his father, the late Joseph F. Fisher, of this city, has filed an inventory of the estate in the probate court. It shows a total of $1539.50, consisting of cash, securities and accounts.

Men's $1.50 Dress Shirts 79c. The Salvage, 220 Chilli. adv

### Goes To Rochester

John Tracy left Thursday for Rochester, N. Y., where he is employed. He was called to Greenup to see his wife, who has been seriously ill with pneumonia. Mrs. Tracy is improving.

## WIFE SENDS INQUIRY

A telegram was received at police headquarters Friday noon from Mary Chestnut of Middletown, O., inquiring as to the time fixed for the trial of Charles Chestnut, the check forger. The sender of the message is Chestnut's young wife.

Howard Mackey, entry clerk at the Jos. G. Reed Company's store, is laid up at his home on Fourth street with a severe attack of the grip.

Constipation and Sluggish Liver

Don't take chances. Get CARTER'S LITTLE LIVER PILLS right now. They never fail to make the liver do its duty. They cure constipation, banish indigestion, drive out biliousness and the blues, stop dizziness, clear the complexion, put a healthy glow on the cheek and sparkle in the eye. There are many imitations. Be sure and get CARTER'S LITTLE LIVER PILLS. The pill is small, dose is small, price is small but results are great.

The GENUINE must bear signature

Brent Good

# JANSEN'S Cut-Rate Grocery Specials

**WESTERN BRAND FLOUR**
Per Sack ..... 85c

**CANNED GOODS**
Asparagus, large cans, per can, Tips. ..... 20c
Tomatoes, per doz ... 90c
Island Corn, 5 cans ... 25c
Pickaway Corn, 2 cans 15c
Superba Corn, 3 cans 25c
Prize Corn, 2 cans ... 25c
Ashville Peas 3 cans 25c
Prize Peas 2 cans for 25c
Peaches for the table, 2 cans 25c, per doz $1.45
Baked Beans, 3 large cans ..... 25c
Beets (red) three large cans ..... 25c
Kraut, 3 large cans ... 25c
Hominy, 3 cans for ... 25c
Green Beans, 3 large cans for ..... 25c
Spaghetti, large cans 13c
Spaghetti, small cans 10c
Pineapple, 3 lb. cans 23c
Pineapple, 2 lb. cans 15c
Plums, 3 lb. cans ... 10c

**ROMAN BEAUTY APPLES**
Special, per peck ... 25c

**PURE HONEY**
In the comb. Special per pound ..... 20c

Catsup---Full gallon glass bottle, special ..... 65c

**PEANUT BUTTER**
Very fine 2 pounds ... 25c

**PURE BUCKWHEAT**
10 lb. bag, per bag ... 45c
Per pound ..... 5c

**ARBUCKLE'S CANE SUGAR**
25 lb. cotton bag ... $1.35

Pure Home Made Apple Butter and Peach Preserve, full quart jars, special, per quart ... 25c

**EGGS**
Eggs all guaranteed.
Per dozen ..... 35c
3 dozen for ..... $1.00

**POTATOES**
Per Peck ..... 18c
Per Bushel ..... 65c
2 1-2 bushel bag ... $1.39

**LAKE WHITE FISH**
Per bucket ..... 45c
Holland Herring, per dozen ..... 25c

**Competition Flour**
Without any exception this is the finest flour on the market, it is genuine Spring Wheat. See what we guarantee it to do. We guarantee it to make two loaves of bread more to each sack than any other flour. We guarantee it to make whiter bread, better bread and a bread that will stay moist and fresh twice as long as ordinary flour. Your money will be refunded if it does not do all we guarantee it to do. For tomorrow a very special price of, per sack, ..... 90c

**FRUIT**
Grape Fruit, seven large ones ..... 25c
Bananas, dozen ..... 15c
Lemons, per dozen ... 15c
Oranges, per dozen ... 20c

**MUSTARD**
Full quart jar Mustard 10c
Full quart jar Olives ... 25c
Full quart jar Chow Chow for ..... 10c

**TOILET PAPER**
Regular 10c rolls two rolls ..... 15c
Regular 5c rolls, two rolls ..... 5c

**NEW GOODS RECEIVED!**
New Dried Peaches, 3 pounds for ..... 25c
New Marrowfat Beans, 3 pounds for ..... 25c
New Navy Beans, 2 quarts for ..... 25c
New Cranberry Beans, 3 pounds for ..... 25c
New Lima Beans, 3 pounds for ..... 25c
New California Prunes, 2 pounds for ..... 25c
New Seeded Raisins, 3 packages for ..... 25c
New Cleaned Currants, 3 packages for ... 25c
New Pure Cod Fish, 2 pounds for ..... 25c
New Oat Meal, loose, 6 pounds for ..... 25c
New Split Peas, 3 pounds for ..... 25c
New Flake Hominy, 6 pounds for ..... 25c
New Pearl Barley, 2 pounds for ..... 15c
New California Whole Grain Rice 3 lbs. for 25c
New Mince Meat, 3 boxes for ..... 25c
New Rolled Oats, 3 boxes for ..... 25c
New Aunt Jemima's Pancake Flour, per package ..... 9c
New Aunt Jemima's Buckwheat Flour, per package ..... 9c
New Mackerel (large) 3 for ..... 25c

**OLEOMARGARINE**
Best Grade, 2 lbs. ... 35c

**CHICKEN FEED**
Ten pounds for ..... 25c

**SWEET POTATOES**
Jersey Sweet Potatoes, peck ..... 50c

**HAMS AND BACONS**
Banquet Brand Breakfast Bacon, pound ... 20c
California Hams, extra fine, per pound ... 12 1-2c
Smoked Bacon, pound 17c

**PURE COCOA**
In full quart jars, special per quart ..... 25c
Yellow or White Corn Meal, 4 pounds for ... 10c

**NEW PICKLES**
New Dill Pickles, per dozen ..... 15c
New Jumbo Pickles, per dozen ..... 15c
New Horse Radish, per bottle ..... 9c

**CRACKERS AND CAKES**
Ginger Snaps 2 lbs. ... 15c
Oyster and Butter Crackers 2 pounds ..... 15c
Macaroon Snaps ... 15c

**PURE LARD**
4 pounds for ..... 55c
No. 3 buckets for ... 40c
No. 2 Buckets for ... 25c

**BUTTER**
Made by the Pure Milk Co., fresh daily, special per pound ..... 35c

**PICKELED PORK**
2 pounds for ..... 25c
Macaroni and Spaghetti Loose, per pound ... 5c
Fould's large boxes 3 boxes ..... 25c
Fould's small boxes 6 Imported, per pound ... 5c

Pet and Every Day Milk
3 large cans ..... 25c
6 small cans ..... 25c
12 cans for ..... 90c

**CHEESE**
Limberger Cheese, lb. 20c
Brick Cheese ..... 20c
Sweitzer Cheese ..... 28c
Full New York Cream Cheese ..... 20c

**SOAPS**
10 bars for 45 Cents
Star Soap,
Ivory Soap,
Fels Naptha Soap,
P. & G. Naptha Soap.
Wrek's Tag German Soap.
Rub-No-More Soap
Classic Soap,
Octagon Soap,
Grand Pa's Tar Soap,
Easy Task Soap,

**SOAP POWDER**
10 boxes for 45c
Star Naptha,
Gold Dust,
Rub-No-More,
Washing Gas,
Octagon,

**CLEANSERS**
Ammonia, bottle 9c
Sal Soda 3 lbs. ... 5c
Starch, 6 lbs. ... 25c
Argo, 6 boxes ... 25c
Old Dutch 3 for 25c
Light House 6 boxes for ..... 25c

Brooms, 35c broom for ..... 25c

HOME PHONES 283 AND 285

**GREAT WESTERN TEA and GROCERY CO.**

Call us tonight. Store open till 9 o'clock. Orders received tonight will go out on first delivery.


# Church Suppers, Sales, Plays, Etc., Given Terrific Scoring By An Ironton Minister

The paper on "Church Finances," prepared by Rev. Chas. E. Griffin, pastor of the First Baptist church, Ironton, read before the Ministerial Association of that city, and published in the Ironton Register, has caused much comment. Rev. Griffin takes the position that members of the churches should give as a religious duty, and that then there would be no necessity for resorting to chicken suppers, bazaars, etc.

The article is of particular interest as Rev. Griffin comes to Portsmouth next Monday to assist the Rev. T. H. McMillin in the revival at the First Baptist church.

In part he said:

**Christian Stewardship, or Church Financiering**
**(By Chas. E. Griffin, Pastor First Baptist Church)**

"Church finances are often the vexing problem to both pastor and people. They should not be and need not be. If, perchance, both pastor and people would make an honest, conscientious effort to know what God requires of them in the matter of saving, using and giving of wealth. Many look on the providing for the running expenses of the church and offerings to missionary work as a burden to be endured, class the getting of money as begging and protest against the passing of the basket for a collection, as they call it. They have not yet learned that giving is worship; that it is religious. We fear that too much of the blame for such a conception and condition can be laid at the door of the preacher, who, through neglect, timidity, ignorance, or refusal to face the question, has failed to preach the 'whole counsel of God.' Why the lack of funds to carry on the Missionary work of the church? Why the enormous debts that hang as millstones about the necks of Missionary societies? Why the dishonoring clap-trap, block and tackle methods of local churches as seen in the legion devices for raising money?

"Forgetting her true dignity and her high calling as the Bride of Christ, the church has gone into the oyster supper, chicken supper, fancy article, confectionary business, and even to such lengths as sale of old maids, fairs, mock marriages, minstrel shows, plays, theatricals to make money for the support of the church.

"Fair and festival, frolics untold,
Are held in the place of prayer:
And maidens, bewitching as sirens of old,
With worldly graces rare,
Invent the very cunningest tricks
Untrammeled by gospel or law,
To beguile and amuse, and win from the world
Some help for the righteous cause."

"The 'House of Prayer' has been turned into, literally a den of thieves; for it is a notorious fact in some stations that there is more over-charging 'for the good of the cause,' and more religious cheating done in connection with church bazars, that would be safe for any half respectable business men to tolerate. People are urged to pay double prices for what they purchase, and by some strange way of counting, they reason they have given so much to the Lord. Such devices for getting money have been justly condemned as belittling to the church, dishonoring to God, and contemptible in the eyes of the world." The church that relies on such methods most effectually dries up the streams of benevolence, destroys spirituality, fosters the worldly spirit and brings herself into the bondage of Satan; and is always having a hard time and troubles galore over her finances."

Men's 10c Dress Hose, 3c—The Salvage, 220 Chilli. adv

**Soles and Heels That Wear Longest**

are found in these Hub-Mark Rubbers with Service Heels and Rolled Edge Soles.

If you could see them made you'd realize how much thickness and high quality of fabric they contain.

The extra thick heels and soles give them more life. Perfect protection and positively longest wear, with style added.

Also made in low cut style.

A Famous Product of the Boston Rubber Shoe Co.
HUB-MARK RUBBERS
Look for the HUB Trade Mark

Look for the Hub-Mark on all kinds and styles of Rubber Footwear for Men, Women, Boys and Girls.

*Note this:*—You can rely on anything you buy from dealers who sell Hub-Mark Rubber Footwear. They are dependable merchants.

Boston Rubber Shoe Company
Malden, Mass.


# Insurance Received

The State Industrial Commission today granted an award to William Griffin, of New Boston, of $68.40, for an injury recently sustained by him while in the employ of The Breeer Manufacturing Co. Hospital and medical bills of $52.80 were also paid for him from the state insurance fund.

Children's 35c Wool Auto Hoods 10c—The Salvage. adv

**Haverhill Visitor**

J. A. Pendergrass, a progressive young farmer of near Haverhill, was a business visitor in Portsmouth Wednesday. He was formerly in charge of the Adams Express Company's office in this city.

**Re-Rating Buildings**

Chester F. Siley, local representative of the Ohio Inspection Bureau, was in Waverly Thursday, re-rating the buildings of that town.

# Young People Plan A Big Chorus Choir

A movement is on foot among the young people of the First Presbyterian church to organize a large chorus choir to sing Sunday evening. This church has a large number of young people and a meeting will be held at the church tonight for practice and a social time.

The choir will sing at the evening services next Sunday evening. Another innovation of a male quartette composed of Messrs. Wm. H. Schwartz, M. H. F. Kinsey, Fred Lorey and Harry Boyd. This quartette will also sing at the close of the sermon Sunday evening.

Next Sunday the pastor will give the third of four sermons on "Social Problems of Today," the subject being "The Christian Solution of the Labor Question."

# BEN HUR LECTURE

National Lecturer Steele, of Crawfordsville, Ind., will give an illustrated lecture at the meeting of Portsmouth Court Tribe of Ben Hur tonight.

Dr. J. C. Foster, of Columbus, the state manager of the order, will also be here. The lecture will be preceded by a private business session from 7:30 to 8:15 p. m.

# A FINE PROGRAM FOR LINCOLN DAY

The committee in charge of the Lincoln Birthday anniversary observance to be held on the evening of February 12th, has completed the program, and it will be rendered at the High School auditorium, providing the sanction of the board of education can be secured. All patriotic societies will join with Bailey Post, G. A. R., in participating in the observance, and the public is cordially invited to attend.

The program is as follows:

Prayer—Rev. C. Lloyd Streeker.

Music—Patriotic Airs — Miss Mary E. Pursell.

Three ten-minute talks by representatives from the Sons of Veterans, the Spanish-American War Veterans and the Boy Scouts. "Lincoln, the True Scout," will be the Boy Scout theme.

Reading—"The Perfect Tribute", (Mary Simpson Andrews)—Mrs. Lena Kline Reid.

Music—The Gilliland Quartet.

Short address—"Why We Love Lincoln"—Dr. A. R. Connell.

Music—Pilgrim Singers.

"Lincoln, the Godfearing Man"—Rev. John Wirt Dunning.

Music.

"Lincoln as a Master of the English Language"—W. D. Gilliland.

Song—"The Star Spangled Banner"—(full song)—Quartet and Audience.

Men's 75c Dress Shirts 39c—The Salvage, 220 Chilli. adv.

# Temple Services

Rabbi Frichoff, of the Hebrew Union College, of Cincinnati, arrived in the city Friday and will conduct the usualy weekly services at the Jewish Temple tonight.

Boys' 50c Dress Shirts 15c. The Salvage, 220 Chilli adv


**REBUILT CARS ON EASY PAYMENTS**
*$200 to $700—Guaranteed One Year*
Enjoy your car while paying for it. $50 down and balance in monthly payments will buy any car under our future delivery plan, and 6% interest will be paid on the deposit.
*$50 Down Buys Any Car*
THE CRAIG-CENTRE AUTO COMPANY, Inc.
524 Craig Street Pittsburgh, Pa.


# BILLY SOUTHWORTH MAKES A HIT WITH THE BOY SCOUTS

Are boys hero worshippers? We urge to say, "yes," after what we witnessed last night. We made our way to the First Presbyterian church, where Billy Southworth was scheduled to speak to the Boy Scouts, and arriving early we found about 50 husky lads already there, before the doors had been been unbolted, clamoring to get in. Promptly at 7:30 the hero of our story arrived, and when he walked into the big auditorium (which by this time was comfortably filled) he got a reception that would make the heart of any man proud. After a short musical program, Mr. Southworth was introduced by M. H. F. Kinsey, who has promoted three boys' base ball leagues in the city for the past two years, and he said in introducing the lucky little outfielder that he was one of the cleanest ball-players that ever stepped on a diamond. Although the temperature was hovering around the zero mark out doors, the temperature inside felt like that of a July day when Billy used to put them over the right field fence at Millbrook. It was the same Billy, too; the same twinkling eye that has solved many a splitter and the fade-away, and struck terror to the heart of an opposing slabman. Billy stepped to the platform in the same manner that he steps to the plate; the only thing lacking last night was his bat, but he did not even need that to arouse enthusiasm in the breast of the hundred ambitious athletes in front of him. His words were sufficient and they drank them in like our rural brethren of the Middle West drink in the words of their idol, William Jennings Bryan. Yes; we now quite agree with our boy psychologists that the boy is a hero worshipper, and before Billy had spoken three words last night, he had them all kneeling at his shrine.

He knows boys; that's a dead cinch, for in his opening remarks he got every fellow on his wagon when he said: "In this bunch of boys there are at least ten star ball players; fellows who some day will climb to the top." Of course every mother's son thought he was one of the stars and was quietly patting himself on the back, and Billy had to stop for a hearty round of applause. He then spoke of how fortunate these boys were in having organized base ball right here in their own city; that they were already learning the ways of the big leagues, and were having advantages that he as a boy did not have. He then related a number of very interesting experiences he had on the diamond in a school league up in Columbus when he used to shine as pitcher and catcher, and then he told of even more interesting experiences which he has had in professional ball; most of them occurring the past summer while he was playing left field for the Cleveland "Bear Cats." Billy did not stop here. That's not his way of doing things. He didn't make his trip here on this cold evening for entertainment alone. But to give these young fellows (all of them ball players) some pointers which might make them successful ball players some day. He then drove home the lesson of the evening, "Clean Sport." He dealt sledge hammer blows at the deadly cigarette, saying he believed more good players were lost to the game through the cigarette than anything else, and that no fellow could expect to get to the top who indulged in them. "The successful ball-player," he added further, "is the fellow who is regular in his habits, who keeps his body clean and his mind clear." At the close of his address he lingered awhile to meet the boys and answer many questions which they had to ask.

Mr. Southworth has kindly consented to teach a base ball school for boy scouts beginning on February 15, and ending March 8th. The session will be held in the First Presbyterian Gymnasium three afternoons a week after school, when Mr. Southworth will teach the fade-away slide, and many other stunts which are note in base ball circles. The boys are fortunate, indeed, to secure him, not only for his ability, but his splendid example as well.

Ladies' 15c Tan Hose 4c.—The Salvage Clean Sweep Sale. adv


# WILL SELL HOTEL

The Cincinnati Times-Star Friday said:

"After being operated for seventeen years by Henry Hoemer, during which time it became widely known as a theatrical hotel, Hoemer's hotel, 15-17 West Twelfth street, probably will change hands in the near future. A California hotel man may take over the hotel."

Henry Hoemer is the father of Gus Hoemer, one of the proprietors of the Washington Hotel bar.


Men's 10c Hemstitched Kerchiefs 2½c.—The Salvage. adv

**Applies For Aid**

Jack Lawrence, who came to this city two weeks ago after disposing of his furniture at Springfield, O., applied to the city officials Thursday for aid. The mayor advised him to take his wife, nee Addie Lebi, to her mother and former home in Otway and go in search of work.


No delay when you call. Walters Plumbing Co. adv

Order a sack from your grocer today.
Coburn Bros., Distributors.

# 50 GREEK VILLAGES DESTROYED BY TURKS

London, Jan. 29.—A dispatch to the Reuter's Telegram Company from Tiflis, the Russian army headquarters in Trans-Caucasia says:

"Fifty Greek villages around Kars ,in Southern Trans-Caucasia have been laid in ruins by the Turks. The flight of the Greek inhabitants was precipitated and the women and children are said to have suffered intensely from the cold weather. It is reported that many of the men among the Greeks were made prisoners and that some were killed."

# BIG CITY INTERESTS ATTACK GARVER BILL

Columbus, Jan. 29.—Powerful city interests have started a campaign among legislators to kill the Garver senate bill introduced yesterday, which provides for repeal of the Kilpatrick law and for further restricting the legal amount of taxes to be raised. It was said if the legislature passes the bill, a referendum will be called on it. Legislators from rural communities are expected to support the bill, the city members will fight it. Administration leaders predicted one of the hottest fights of the session over the measure.

The most serious objection urged against the proposition by city interests is that it seeks to restrict the amount of taxes to be raised in any year in a political sub-division without vote of the people to the amount raised in 1910. The 1910 duplicate is taken as the basis in the Kilpatrick law, with yearly increases allowed. No change is made in the Garver bill relative to the additional maximum of five mills allowed for interests and sinking fund purposes. The bill also prohibits the raising of more money for sinking fund than is needed, and later transfer of surplus to other funds.

Cities, which on account of phenominal growth, need a greater amount than was raised in 1913, will be able to secure more only by vote of the people under the Garver measure.

The personnel of the county budget commission also is changed to give the largest city in the county less authority. The commission is to consist of the county auditor, prosecuting attorney and county treasurer. This arrangement substitutes the treasurer for the mayor of the largest city in the county, as the Kilpatrick law provides.


## WHAT CAUSES COLDS?

This question and "How to Prevent Colds" is asked a thousand times every day. A cold is really a fever, not always caused by the weather but due to a disordered condition of the blood or lack of important food-elements. In changing seasons fat-foods are essential because they distribute heat by enriching the blood and so render the body better able to withstand the varying elements.

This is the underlying reason why the medicinal fats in Scott's Emulsion quickly overcome colds and build strength to prevent more serious sickness. It contains nature's medicinal fats, so skillfully prepared that the blood profits from every drop, and it is totally free from harmful drugs.

13-134 Scott & Bowne, Bloomfield, N. J.


# Divorce Is Granted

Judge Thomas awarded a decree of divorce Friday morning to Herbert L. Borchers from his wife, Josephine A. Borchers, on the ground of adultery. The case was heard in chambers a few days ago. The couple were married August 9, 1909, and have two children, aged four years and three years respectively. The husband was formerly connected with the Portsmouth Engine company, but is now located in Ironton. He formerly resided on Baird avenue. Bannon and Bannon represented the plaintiff.

### Ankle Sprained

Nelson Shaw, who resides at Gifteenth and Kinney streets while coasting on the North Waller hill Wednesday night, was thrown from a bobsled and had his left ankle sprained and he suffered minor bruises in the fall.

# WILL AID IN REVIVAL

REV. CHAS. E. GRIFFIN

Rev. Chas. E. Griffin, Ironton minister who will come to Portsmouth Monday to assist Rev. T. H. McAfee in a revival at the First Baptist church.

# WILL MAKE INVENTORY

Probate Judge Beatty Friday morning appointed Walter Reeg, William Brandle and J. A. Hager as a board to make an inventory and appraisement of the estate of the late Daniel Spry. The value of the estate is estimated at about $30,000.

### SPECIAL NOTICE

Be sure to read Jansen's ad., page 13. adv

### Official Notice

Official dismissal of the appeal of Louis M. Distel, former local saloonist, from the decision of the local licensing board which had cancelled his license was made public by the state liquor licensing board Friday morning.


## How to Treat Croup Externally

Rub Vick's "Vap-O-Rub" Salve well over the throat and chest for a few minutes—then cover with a warm flannel cloth. Leave the covering loose around the neck so that the soothing medicated vapors arising may loosen the choking phlegm and ease the difficult breathing. One application at bedtime insures against a night attack. 25c, 50c, or $1.00. At druggists.

THE GENUINE HAS this TRADE MARK "VAPORUB"

VICK'S Croup and Pneumonia SALVE



We Have Decided to Continue Our

# FREE PANTS SALE

FOR A LIMITED TIME TAKE ADVANTAGE OF THIS FREE OFFER WHILE YOU CAN.

## A $5 PAIR OF PANTS

MADE TO ORDER FREE WITH EVERY

# Suit or Overcoat

No Less $15 and $18.50 No More

TAILOR MADE TO YOUR ORDER. GUARANTEED TO FIT AND PLEASE

PANTS SALE STILL ON

ANY STYLE-$2.95-THE PAIR

MADE TO ORDER AND MEASURE FROM MILL ENDS. WORTH $5 AND $8.00

GARMENTS READY IN A FEW DAYS

United Woolen Co

TAILORS TO THE MASSES

513 CHILLICOTHE ST. OPPOSITE POST OFFICE


# Dr. Smith At Meeting

Dr. W. W. Smith, local health officer, went to Columbus Thursday to attend a meeting of the state board of health. It is the annual meeting of the board, and the majority of the health officers of the state are in attendance.

Men's 35c Wool Hose 17c.—The Salvage Clean Sweep Sale. adv

### Going To Farm

Lou Weghorst has practically decided to move his family to the James Vaughters farm place at Dennis. He will continue to operate his two grocery stores in the city. Frank Truitt may rent the Weghorst cottage at Fourth and Bond streets.

Men's Red and Blue 10c Kerchiefs 3c.—The Salvage. adv

### Vote of Thanks

At the meeting of Massie Lodge Knights of Pythias, held Thursday night, a vote of thanks was extended to the committee that arranged the details of the recent trip made to the Scioto-ville lodge. The committee was composed of R. J. Laft, W. E. Cook and A. D. Stewart.

# Amended Petition

The Portsmouth Savings and Loan Association has filed an amended petition in the action against Elida M. Wyans, originally filed several weeks ago. The company seeks to secure judgment on an alleged note for $70; and foreclosure of the mortgage on Lot 298 in the Eli Kinney Addition to Portsmouth, which the company claims was given to secure the loan.

J. J. Brushart is made a defendant in the action, since he claims a lien on the premises. The plaintiff asks the court to require him to set up his claim.

Men's $1.50 Union Suits 79c.—The Salvage, 220 Chilli. adv

# THEATRICAL

### At The Sun

The Barrett players offer a live rural melodrama as the bill for the last half of the week at the New Sun theatre, "A Country Boy." This play is one that every one can enjoy, full of funny situations and thrilling moments it gives the patrons one of the best productions of its kind.

Frank Morris in the part of a country boy is a riot of comedy. Mr. Morris acts these parts in a way that has won him a world of admirers in Portsmouth and they prove their liking for this clever man by their hearty rounds of applause. Anna May in the part of Hetty Kingsbridge is very good and as usual adds more admirers by her clever work. Eddy B. LaRenz in the part of a wise one adds his share to this play by his splendid work. Every member of the company add a laugh or thrill and you cannot help but enjoy it. So be sure to "A Country Boy." The bill for the first half of the coming week will be that famous play "Tess of the Storm Country." Nothing can be said of this well known play that would add to its great features and interesting characters. Played in every large city to unusual success it is sure to please the patrons of the Sun theatre.


The New Sun

TONIGHT

Barrett Players

PRESENTS THE RURAL COMEDY

"A COUNTRY BOY"

Fifty Useful Presents Given Away.

Fun At the COUNTRY STORE

MON., TUES., and WED. "TESS OF THE STORM COUNTRY."


# The Movies

### "The Bargain" Paramount Feature Columbia Tonight

By all means, don't fail to see "The Bargain" at the Columbia tonight; we had a big business on this great picture this afternoon and everybody is talking about it.

"The Bargain" is a great western story, not like the usual run of single and double reel western pictures, but an unusually interesting picture of life in the west with true western characters, wild and beautiful western scenery, laid in the Grand Canyon of Arizona, one of the most gigantic and marvelous wonder spots of the world.

This great picture was directed and produced under the personal direction of Thomas H. Ince, who, you will remember as having directed the production of "The Typhoon" and that wonderful picture of the Civil War, "The Battle of Gettysburg," in fact, Thomas H. Ince is recognized as America's greatest producer of big natural productions.

The first show this evening will start at 6:30 ,the second at 8:00 and the last at 9:30. Take a tip from Manager Tynes and be sure to see this marvelous picture, as tonight will be your only opportunity to see it in Portsmouth.

Those two great favorites of motion picture patrons, Arthur Johnson and Lottis Briscoe will return to the Columbia tomorrow, Saturday, in a most interesting two reel feature picture entitled, "Comrade Kitty."

As many people were unable to see the pictures of "William Peerless Brown" which were shown on Monday and Tuesday of this week, they will be shown again tomorrow afternoon and evening, in addition to our regular program.

### Feature And Orchestra At The Exhibit

A five-reel hand-painted picture, with a special orchestra, is the attraction at the Exhibit tonight. Miss Adia Law, a clever piano player, will lead the orchestra, while Messrs. Christian Hanson, James Gilbert and Joseph Leidick will play the violin cornet and flute, respectively.

"The Tempting of Justice" is the title of the five reel special which is one of the most elaborate pictures that has been shown at the Exhibit for some time. The son of a judge wastes his money in riotous living, and in order to pay a $20,000 debt, proposes to wed a banker's daughter. He falls in love with the banker's daughter, but the engagment is broken when an adventuress, with whom the judge's son has been keeping company, informs the judge of his original intentions. The son is sent away to Africa, where he swears to make a man of himself and prove his love for the banker's daughter. Complications follow, in which the judge is left with the impression that he is to sentence his son for a crime.

The prisoner turns out to be another person and the picture has a very happy and clever ending.

### At The Temple

"The Game of Life" will be the attraction at the Temple Theatre tonight, wherein a plucky girl struggles with the forces of the under world and wins. In addition to this feature there is offered "When East Meets West," a Thanhouser, the dramatic story of a girl's whim. The fourth reel is a Keystone, entitled "A Colored Girl's Love," a sidesplitting comedy. Tomorrow night "In Fear of His Post," a story of an ex-convict's nemesis and his final redemption, featuring Dolly Burton and Mary Jennings.


Home Made Bread and Cakes

Leave Your Order With

JULIUS EBMEIR

A lifetime experience.

1202 Chillicothe St.

All orders delivered.

Phone 1178-B



Large Grape Fruit 3 For 10c

Sweet Florida Oranges 19c Doz.

Arbuckle's Best Granulated

SUGAR

5 Pounds For 25c

You Can Buy All You Want At This Price, 5c Per Pound.

| | |
|---|---|
| 3 Quart White Lined Coffee Pots, 1st grade, worth 60c | 25c |
| Children's Underwear that sold for up to 25c for | 10c |
| 10 Quart Heavy Galvanized Water Buckets for | 10c |
| Full Sized Japanned Foot Tubs, special | 10c |
| Lenox Soap, Saturday Special. 9 bars | 25c |
| 8 Quart Enameled Rinsing Pans, special | 10c |
| Special Sale Auto Hoods, values to 50c, at | 15c and 25c |

SPECIAL VALUES IN GRANITE WARE FOR TODAY

517 Chillicothe Street Opposite The Postoffice

PEPPER'S

ONE TO 25 CENT STORE

SEE OUR SPECIAL VALUES IN KNIT GOODS



Chocolate Creamed Nuts--

Just received a special lot of these delicious chocolates. They are put up in one (1) pound boxes and will be sold at the special price of

33 Cents Per Pound

Each nut is covered with a cream fondant and then dipped in chocolate, making a delicious confection that is usually sold at 60 cents per box.

WURSTER BROS.

Leading Druggist

419 Chilli St.



"TIZ" FOR ACHING, SORE, TIRED FEET

"TIZ" for tender, puffed-up, burning, callused feet and corns.

You can be happy-footed just like me. Use "TIZ" and never suffer with tender, raw, burning, blistered, swollen, tired, smelly feet. "TIZ" and only "TIZ" takes the pain and soreness out of corns, callouses and bunions.

As soon as you put your feet in a "TIZ" bath, you just feel the happiness soaking in. How good your poor, aching feet feel. They want to dance for joy. "TIZ" is grand. "TIZ" instantly draws out all the poisonous exudations which puff up your feet and cause sore, inflamed, aching, sweaty, smelly feet.

Get a 25 cent box of "TIZ" at any drug store or department store. Get instant foot relief. Laugh at foot sufferers who complain. Because your feet are never, never going to bother or make you limp any more.

ATLAS

# LOOK at these PRICES, MOTHERS and GIRLS!

We have finished our inventory in the cloak and suit department. We have valued the merchandise at a great sacrifice as compared to the original cost. Now WE MUST CLEAN HOUSE and prepare for Spring. We have no thought of even getting cost out of winter garments. Our only thought now is THEY MUST GO! Read carefully every item.

**YOUR UNRESTRICTED CHOICE OF ANY SUIT IN OUR STORE,**

Including beautiful tasty garments, worth up to $35.00 in such materials as fine poplin, chiffon, broadcloth, etc. Your choice now .... **$10.00**

SEE DISPLAY IN WINDOW.

**"Sealette" Plush Coats**

We have twenty-five fine plush coats left, all with fine guaranteed lining sizes, as follows 40, 41, 44, 45, 47, 49, 51. Saturday they go at ..... **$13.47**

**ANY NOVELTY COAT**

In our store including values up to $15, now $4.98. We have about 25 of these fancy mixtures left in sizes from 14 to 46 so you'll still get a good selection at ..... **$4.98**

A fine selection of waists, worth up to $2, including a new madras waist with linen sleeves ..... **89c**

**Skirt Prices At Lowest Ebb**

Below is a resume of our skirt prices which we believe are the greatest skirt offers ever made in Portsmouth. Each price group is on a separate rack, so it's "easy pickin'"

$3.00 Misses' Skirts ..... $1.69
$3.50 Ladies' Skirts ..... $1.98
Skirts worth up to $6.00.... $2.98
Skirts worth up to $7.50.... $3.98
Skirts worth up to $10.00.... $4.98
Skirts worth up to $12.50.... $5.98

Fine $4.00 all wool serge skirts, accordion pleated overskirt effect, Saturday ... **$2.48**

Fine silk crepe petticoats in pink, copen and white $1.98 value Saturday at ..... **50c**

Good 50c corsets, well made, four good strong hose supporters, Saturday **35c**

FURS ½ OFF

**The Atlas Co.**

"WHERE YOUR MONEY BUYS MORE."

FURS ½ OFF

# Manly Revival A Great Success, 104 Conversions

During the four weeks of the revival at Manly church there have been 104 conversions. The attendance a result of the meetings has been far better than what was expected and the interest the members has displayed in the revival has caused Rev. Gilliland to continue the revival services until next week. They will probably be held all of next week, which will mean five weeks. Meetings each evening at 7:45 o'clock. The public is invited.

# NEW B. & O. SCHEDULE EFFECTIVE ON SUNDAY

A new mid-winter schedule will be put into effect on the Portsmouth branch of the B. & O. S.-W. Sunday.

The so-called accommodation train will arrive and depart ten minutes earlier than at present, thus giving shoppers the same length of time in the city.

The time table is as follows: Train No. 51 will leave Hamden at 8:15 a. m., arrive at South Webster at 9:08, Scioto ville 10:28 and Portsmouth 10:55; No. 53 will leave Hamden at 4:38 p. m., South Webster 6:18 p. m., Scioto ville 6:46 p. m., Portsmouth 7:10 p. m.; No. 54 will leave here at 7 a. m., arrive at Scioto ville 7:24 a. m., South Webster 7:45 a. m., and Hamden at 9:15 a. m.; No. 52 will leave here at 2:40 p. m., arrive at Scintoville at 2:34 p. m., South Webster 2:59 p. m. and Hamden at 4:45 p. m.

# Standard Oil Men Held Meeting Here

Twenty-five sub-agents and salesmen of the Southern Ohio district of the Standard Oil company, held a meeting at the Washington hotel Thursday night and Friday morning.

B. A. Mathews, manager of the district, with headquarters in Columbus presided over the meeting which was for the purpose of exchanging ideas and discussing matters of interest pertaining to the company and trade. An optimistic feeling that the present year was sure to result in a betterment of business conditions prevailed. There are 170 stations in the district which embraces all territory south of Columbus and from the Indiana and West Virginia boundary lines. The Portsmouth station, which is in charge of David C. Jenkins, is one of the most important in the district. A similar meeting was held at Dayton, Thursday.

**SPECIAL NOTICE**

Be sure to read Jansen's ad., page 13. adv

**New Pharmacist**

M. A. Creedon, of Columbus, has taken a position as pharmacist at the Pure Drug Company's store on Chillicothe street, succeeding Glover Hart, who has returned to his home in Newark.

**Only One "Bromo Quinine"**

Whenever you feel a cold coming on, think of the full name LAXATIVE BROMO QUININE. Cures a Cold in one day. Cures Grip in two days. Look for signature of E. W. Grove on the box. 25c

**NOTICE TO DELINQUENT WATER CONSUMERS**

To all delinquent water consumers who have not paid their water rent by Feby. 8, 1915, the water will be turned off.

WM. GERGENS, SR., Director.

Jan. 27,29,30

**FURNITURE FOR SALE**

I offer for sale the following beginning Monday, January 30, 1915, at 1705 Oakland avenue: Bed, dresser, davenport, library table, writing desk, buffet, dining table, six chairs, gas range, two gas heating stoves, three rockers three 9x12 rugs, five small rugs linoleum, sanitary couch, one set dishes, child's bed, go cart, curtains and shades. Other things too numerous to mention.

The above furniture is in A-condition. I paid $500 for it one year ago. Will sacrifice as I am leaving town. James P. Grubb over McCull's grocery, 17th and Oakland avenue. 29-F

## PLUM

Mr. and Mrs. S. C. Robinson, of this place, attended preaching services at Berea Chapel Sunday.

Willie Hayslip, of Silver Ridge, still makes his regular trips to Bill Chapman's, of Pin Hollow.

Anson Simpson, of this place, spent Monday and Tuesday with his parents, Mr. and Mrs. Bill Simpson, of near Twin Creek.

George Leightly passed by here Sunday, enroute from Portsmouth.

Mr. and Mrs. Tom Woods, of Big Run, spent Tuesday with Mr. and Mrs. Alonzo King, of Berea Chapel.

Mr. and Mrs. Omer Newman, of Portsmouth, who are spending a few months here, were calling on Mr. and Mrs. Lee Burley, Sunday and Monday.

Mrs. Mary Sahardy, of Shonce, was visiting her parents, Mr. and Mrs. W. L. Fultz, of Upper Rocky, Sunday.

Orin Newman, of Big Run, attended church at Sunshine several nights last week.

Miss Myrtle Hempleman is suffering with sore eyes.

Mr. and Mrs. Edgar Pierce and little daughter Audrey spent Sunday with their friends, Mr. and Mrs. Oscar Elmore.

Rafe Evans and wife, of Portsmouth, spent from Saturday till Monday with his parents, Mr. and Mrs. David Evans, of Upper Rocky.

Oakley Newman, of Big Run, spent Saturday with his friend, Lee Burley.

Robert Smith, of this place, spent Sunday with friends on Upper Rocky.

Quite a large crowd attended preaching at Berea Chapel, Sunday.

## RUSHTOWN

Floyd McDaniel, of Columbus, is visiting for a few days with his cousins, Clyde and Ethel McDaniel.

Miss Rachel Frabtree spent Sunday with Miss Alma Yeager.

Protracted meetings are being held at this place by Rev. Hemerley, of Winchester.

Mrs. Clint Shirley visited her daughter, Mrs. Lulu Phillips, of Portsmouth, Saturday and Sunday.

Russell Brown and friend, of McDermott, attended church here Sunday night.

Harry Johnson and Miss Jennie Price, of Portsmouth, were guests of his parents, Mr. and Mrs. Charles Johnson, Monday evening.

# PARTY BACK FROM SOUTH

Singing the praises of Florida as a health resort and completely satisfied with every phase of their trip to that state, which carried them to Fellsmere, Daytonia, Sebastian and Jacksonville, John Moeller, John Kyle, Frank Watkins, George Guiker and Joseph Noel arrived home Friday from Fellsmere. They were members of Ed Shump's party that left ten days ago for Fellsmere, where Mr. Shump has extensive land holdings. "Our trip was fraught with the keenest pleasure" said Mr. Moeller Friday. "We ran into fine weather and enjoyed every moment of it. We got to see Daytonia, Florida's famous health resort and walked through the celebrated orange groves at Sebastian."

Mr. Shump and other members of the party will be home the first of the week.

**SPECIAL NOTICE**

Be sure to read Jansen's ad., page 13. adv

Boys' 35c Work Shirts 19c.—The Salvage, 220 Chilli. adv

## WAIT'S STATION

Ben Yeley, of this place, is slowly recovering.

Miss Avanelle Sherman made a business trip to Portsmouth, Tuesday.

Misses Pleasant Ach and Dora Bolander were visiting friends at Gephart's Saturday.

Messrs. Gallen Ach and Price Sherman attended union meeting Sunday night.

A miscellaneous shower on Mr. and Mrs. Gus Etterling was given Saturday night. Those present were as follows: Mr. and Mrs. Gus Etterling, Mr. and Mrs. John Rhoades, Fan and Laura Etterling, Misses Pleasant and Margaret Ach, Avanelle, Temperance, Allen and Rebecca Sherman, Minnie, Dora, Edna and Charlotte Bolander, Edith Colegrove, Ethel and Nora Yeley, Minnie Barrett, Mary Reed, Avanelle Gifford, Mrs. James Yeley, Mrs. Geo. Daniels and daughters, Lucille and Adeline Daniels, Messrs. Dink, Hugh, Royal and Wesley Fritz, Pearl Cook, Roy Schuler, Chester, Reed, Kline and Gallen Ach, Price Sherman, Elmer, Howard and Ralph Hanagen, Arthur Bagley, Philip Bolander, William Turner. They all enjoyed a very nice time playing parlor games. They all went home wishing them many more happy returns.

Misses Pleasant, Margaret, Howard and Gallen Ach spent the evening at Fred Bolander's Thursday evening.

Miss Della Yeley is visiting in Long Meadow.

Steve Hunsgen spent Tuesday evening with Mr. and Mrs. John Daniels.

Mrs. Fred Bolander was visiting Mrs. John Daniels, Tuesday.

Miss Eliza Shaffer visited home folks Sunday.

Misses Minnie, Dora and Philip Bolander were visiting in Portsmouth Monday and Tuesday.

Kline Ach and Price Sherman motored to Union Thursday night. They said the roads were very rough.

Fred Bolander was a business visitor in Portsmouth, Thursday.

Gallen Ach was calling in Scioto ville, Saturday.

There will be church at Porter the first Saturday and Sunday night in February.

Chester Reed is sick, but is slowly recovering.

Aurert and Otto Gans were at church at Union Sunday night.

Clarence Stout, was visiting friends here Sunday.

Dink Hugh took dinner with Chester Reed, Sunday.

Miss Marie Fremont, of New Boston, was visiting her aunt and uncle, Callie and John Clingberry, of this place.

Mrs. Louis Ach is recovering from a two weeks' illness of grip.

John Hensley, Booby Nickles, Forest Leighner, Cecil Basham, Cecil Reed, Goose Marting, George Alshers all attended church at Union Sunday night.

Roy Schuler spent Sunday with Miss Esther Cook.

Miss Pleasant Ach spent Sunday with Miss Bessie Yeley.

Paul Hunter and Grace Lantz were visiting Mr. and Mrs. George Daniels, Sunday.

Miss Mary Cottle was a business caller in Portsmouth, Thursday.

A large crowd from this place attended church at Union Sunday night.

Men's 25c Cashmere Hose 14c. The Salvage, 220 Chilli. adv

# GRAY HEADS

**Darken Your Hair—Look Young As You Feel! Stop Falling Hair**

You can turn gray, faded, streaked, with gray hair beautifully dark and lustrous almost overnight if you'll apply, on retiring, Q-Ban hair-color restorer to hair and scalp like a shampoo. Q-Ban hair-color restorer is harmless, not sticky, delightful to use and darkens the hair so naturally and evenly that no one can tell it has been applied. It also produces that soft, dark, luster and abundance to the hair which makes the hair so fascinating and attractive, besides prevents dandruff itching scalp and falling hair and promotes its growth. This is the age of youth. Try Q-Ban and you'll be delighted with your beautiful, soft, fluffy, dark hair and lots of it and youthful appearance. Money back if it fails to darken gray hair. Only 50c for a big 7 oz. bottle at Stewart's Drug Store, Portsmouth, Ohio. Out-of-town people supplied by mail. Advt.

## LILLY, OHIO.

The revival meeting, which was being held at Union church, closed Friday night.

Mrs. James Hanes was shopping in Portsmouth, Wednesday.

Miss Ira Ashley was visiting relatives in Scioto ville last week.

Eli Hartley, who has been seriously ill, is no better.

Asa Hamm was a business visitor to Portsmouth, Wednesday.

Mr. and Mrs. Albert Morgan spent Sunday with Mr. and Mrs. Lewis White.

Mrs. Perry Lauderback spent a few days last week with relatives in Scioto ville.

Miss Mary Cottle, who has been staying in New Boston, has returned home.

Mrs. Lewis White was shopping in Portsmouth, Tuesday.

Mr. and Mrs. Martin Hall spent a week's vacation with home folks.

Howard Turner, of Goose Creek, is visiting his brother Clifford and family, of this place.

Fred Grashel made a business trip to Portsmouth, Monday.

John Dodge purchased a fine Jersey cow from Joe Turner last week.

John Spriggs, of the West Side, is visiting friends in this vicinity.

Jesse Ashley was a business visitor to Portsmouth, Tuesday.

Mr. and Mrs. John Ketaper spent Sunday with Mr. and Mrs. John Warnekin.

Frank Hall and son, Martin, spent Saturday with relatives on Little Scioto.

Joe Turner is erecting a fine barn for Lewis White.

## WHEELERSBURG

J. C. Bailey, who recently moved into our midst from Kentucky, has rented a flat in the Bee Hive, which he and his family now occupy.

J. M. Hill has gone to Edgmarton, Ky., to spend a week visiting with relatives and attended a revival which is in progress there.

Miss Jennie Mayhew, stenographer in the Solby Shoe Co. offices, visited over Sunday with home folks here.

Jacob Rase, of Turkey Foot, spent Wednesday with his brother, Geo. W. Rase, of this place.

Mrs. Sam Carmichael, of South Webster, visited the family of her brother, C. F. Dutiel, this week.

Mrs. Caroline Rogele, who was taken suddenly and violently ill last week, is again able to be up and about the house.

Eric Dudnit has purchased two lots in Home Acres, a mile above Wheelersburg, and is making preparations to build a cottage in the early spring, which he and his young bride, nee Miss Bertha Ach, will occupy when completed.

Very favorable reports are being received of the condition of Mrs. John Miller, of Lick Run, who underwent a very serious operation in a Columbus hospital last week.

Ed Irwin has moved to this place from South Webster.

Chas. F. Dutiel has a force of carpenters at work remodeling the upper story of the store building which he recently purchased of G. W. Clare, and will convert it into a large hall, which he will rent for lodge purposes. The Ben Hurs, who expect to organize here within the next few weeks, will be the first to use the room. Mr. Dutiel is enjoying a fine trade here, and as he enters to both the wholesale and retail meat business, he has about all he can handle. He is assisted by his brother-in-law, G. W. Rase, in his general store, and by Edward Irwin, of South Webster, in the butchering business.

Mrs. M. P. Mackey is spending a few days with her parents at Lucasville, while her husband, M. F. Mackey, and son, Brant, are on a prospecting trip in the South. During their absence Mr. and Mrs. B. F. Brightwell are keeping house for them.

## McDERMOTT

Our Sunday school was held here Sunday morning and we had a large attendance, and also Epworth League was held here Sunday evening. Our league is improving nicely.

Rev. Gordon will be here Sunday evening to hold his regular sermon.

The stork paid a visit to Dr. Foster's home and left a ten pound boy.

Mr. and Mrs. Sandford Taylor entertained a crowd of young people at their home Saturday evening and all had a fine time and hope to go back again.

Fred Leffner is here from Alaska visiting his many friends and relatives.

Mrs. Anna Haslette made a business trip to Portsmouth, Monday.

A crowd of young people attended revival meeting at Rushtown, Tuesday evening.

Mrs. Henry Hauer was reported ill the past week.

Mrs. Helen Motes returned home from a long visit with friends and relatives at Ironton.

Miss Pearl Kuch is working for Mrs. Henry Hauer as domestic.

Our school is progressing nicely under the management of Mrs. Chas. Waller, Misses Ora Waller and Osa Wamsley.

Dr. J. F. Gordon, of Otway, made a few calls here last week.

Mr. Richey, the professor of the school, was visiting our school yesterday.

## HOWARD'S CROSSING

Mr. and Mrs. Clark Robinson and children attended church at Berea Chapel Sunday.

Mr. and Mrs. Alvin Chapman spent Sunday with the latter's sister, Maud Brownfield.

Roy Richard, the general merchant, makes regular trips every Tuesday to Blue Creek to meet his drummer.

Rev. Upton, of Otway, was here Sunday and preached a splendid sermon.

Our Sunday school attendance Sunday was 46. Still there's room for more. Our little church seats 200.

Mr. and Mrs. Omer Newman, of the Peerless City, are spending their vacation with friends and relatives at this place.

Mrs. Bessie Lawson, nee Morgan, is reported better at this writing.

It was reported in last week's Times that Robert Smith's trials and temptations are many, but Robert seems as jolly as ever. He says he hasn't had any trouble.

Van Spires was the pleasant guest of Mr. and Mrs. Lee Burley, Sunday.

Mr. and Mrs. Warren Evans had as guests Sunday Mr. and Mrs. Clyde Evans and sons and Mrs. Della Kidder.

Mr. Searl, of Otway, district superintendent, visited our school Friday.

Raymond Brownfield attended church at Sunshine.

James Gregory made a business trip to Adams county last week.

Roy Richard has been attending church at Sunshine. What's the attraction, Roy

Mrs. Robert Watson and daughter, Nellie, spent Friday with Richard Pierce and wife.

There will be a box and pie supper at Shonner school house Feb. 13. Everybody welcome.

Willie Hayslip, of Silver Ridge, still calls on his lady friend.

Johnny Jones' smiling face was missed in this vicinity Sunday.

Mrs. S. B. Douglas and son, Clerton, were Sunday callers at the home of her daughter, Dora Powell.

Arthur Unger moved from the Jacob's farm to Henry Brown's farm on Big Run.

Messrs. Robert Smith, O. M. Newman, Denzy Brownfield, Henry Pratt, Robert and Clyde Evans attended church at Sunshine Sunday night.

Dazel Marando made a business trip to the Peerless recently.

Miss Pearl Pierce was calling on her sister, Alice Brown, of Mt. Unger, recently.

Mrs. Lizzie Hampton, who has been suffering with a broken arm for several weeks, is reported better.

Robert and Clyde Evans had as their guests Sunday Robert Smith and Clerton Bradley.

Tom Woods was visiting friends and attending church at Sunshine last week.

Mr. and Mrs. Elmer Pierce had as guests Thursday night Richard Pierce and daughter, Pearl, Oakley Newman, Evert Redman and Van Spires.

Wake up, Big Run, and send us some items.

## WAKEFIELD

Mrs. Roscoe Falls and daughters, Virginia and Louise, are visiting relatives at Roanoke, Va.

Claude Bond was a business visitor at Portsmouth, Saturday.

Little Miss Virlan Vulgamore, of Sargent's, visited at the home of her aunt, Mrs. John Lochbaum, a few days last week.

Wm. Peters was a business visitor at Waverly, Saturday.

George Meyers visited friends at Ironton a few days last week.

Mrs. Claude Bond is spending a few days at the home of her brother, C. C. Horn, of Roanoke, Va.

Dr. McCann, of Waverly, was a business visitor here one day last week.

Mr. Van Hons, of this place, purchased six fine cows of F. B. Shy, of Skyville, last week.

Mr. and Mrs. Claude Vulgamore and son, Harold, and Mrs. Hazel Vulgamore spent Saturday and Sunday at the home of Welty Vulgamore, of Sargent's.

Mrs. Frank Hockenberry visited Mrs. Otto Cutlip, Sunday.

Mrs. Harve Sanders, of Kingston, is visiting at the home of Mrs. Mary Millar.

Mrs. Felix Justice, of Miller's Run, spent Thursday with her daughter, Mrs. Harry Steed.

Mrs. Wm. Cockrel is sick.

## MT. HOPE

John Helt was at Portsmouth last Saturday on business.

Charles Dillow and Lawrence Perry, of Young, were seen in this vicinity this week.

The young people of this place spent a pleasant afternoon skating on Mr. Wiedenbein's pond last Sunday.

There will be a box supper given at the Mt. Hope school house Saturday night, Jan. 30, with pies and cakes and plenty of music. Everybody welcome.

## HIS CYNICISM JUST A POSE, AT HEART HE'S A ROMANCER

Drawn by Eva Shepherd.

—Copyright, 1915, by Herbert Ponting

"Just a lit-tle k-o-v-e—a lit-tle ki-iss!

A tremulous, furtive little whisper rose out of gray dream haze and escaped through the big, black, non-commital panels of the bachelor's door.

The jester, the scorner of romance, the cynic who piped so lustily over his peans of freedom is overtaken on the first gray day, whistling little love ditties, little tales of pasted-up happinesses strung on love waltzes, tunes that trail along with his dreams, and send the worshiping little white-capped maid tip-toeing in pop-eyed amazement down the stairs.

And in the wondering little head of her she turns the new notion over and over. With all that awful clutter of pipes and guns and sport extras—who'd ever 'a' thought he had a lady in his dreams?

A MOST STUPENDOUS PROPOSITION TO THE MEN AND YOUNG MEN OF PORTSMOUTH

# 1/2 PRICE SALE ON Fancy Overcoats .. AND .. Sweater Coats

Starting Saturday morning, January 30, I will place on sale my entire stock of fancy Overcoats, consisting of right up-to-date Balmacaans, 44, 46, 50 and 52 inch single and double breasted Overcoats, all Mackinaws, etc.; also every sweater, sweater coat and Cardigan Jacket in the house.

**$5** Will purchase any $10 fancy Overcoat, Balmacaan or Mackinaw in the house. Good assortment of sizes. Your choice $5.00.

**$7.50** Will buy any $15 fancy Overcoat or Balmacaan in the store. A large assortment and all sizes. Your choice $7.50.

**$10** Will buy any $20 fancy Overcoat or Balmacaan in my store. Good assortment, imported fabrics. Your choice $10.00.

**$12.50** Will buy any $25 fancy Overcoat or Balmacaan in my store. Imported fabrics, single and double breasted. Your choice $12.50.

**$15** A limited number of $30.00 fancy Balmacaans. Come early, for these garments will not last long. Your choice $15.00.

Practically every article in my store is greatly reduced in price. I am not looking for profit these days; I'm cleaning up stock to make room for spring goods.

## Sweater Coats & Cardigan Jackets Just Cut In Two

Which means $2.00 ones now $1.00; $3.00 ones now $1.50; $4.00 ones now $2.00; $5.00 ones now $2.50; $6.50 ones now $3.25; $8.00 ones now $4.00; $9.00 ones now $4.50.

WATCH MY WINDOWS

Corner Fifth and Chillicothe Sts.

Haas.

ALWAYS SOMETHING NEW

HOSIERY Special No. 1 — All 15c Sox, three pair for 25c — Saturday Only

HOSIERY Special No. 2 — All 25c Hose three pair for 50c — Saturday Only

HOSIERY Special No. 3 — All 50c Silk and Wool Cassimere Hose 3 pair for $1.00 — Saturday Only

HOSIERY Special No. 4 — All $1 Silk Hose 3 pair for $2.00 — Saturday Only

ALWAYS SOMETHING NEW

Corner Fifth and Chillicothe Streets

Haas.

WATCH MY WINDOWS


# MURDER CHARGE FOLLOWS DEATH OF KNIFE VICTIM

## Alleged Wielder Of Weapon At Large; Brother Is In Jail

A three-cornered fight, which had as its principals two brothers, William and Walter Silliman and John Banks, staged a mile back of Franklin Furnace on Friday night January 22, has resulted in the death of Banks, who died at 6 o'clock this morning at the Keller hospital in Ironton. Banks was stabbed in the left lung and in the abdomen, the latter wound causing death.

Sheriff Pete Smith went to Franklin Furnace Thursday night and placed Walter Silliman under arrest. He is now lodged in the county jail and will face a serious charge. William Silliman, who it is alleged did the cutting, skipped out shortly after the affray and has not been located.

Getting a tip last Saturday that Silliman had left the scene of the crime, Sheriff Pete Smith has made repeated attempts to locate the alleged knife wielder, but he is said to have made a clean get away. Walter and William Silliman were born and reared in the vicinity of Franklin Furnace, and are well-known in that locality. The former is 33 and the later is 37. Both are unmarried.

Sheriff Smith stated Friday that for several days he had a warrant for William Silliman's arrest on a charge of cutting with intent to kill. It was changed to murder upon receipt of the news from Ironton announcing Banks' death.

Relative to a death bed statement made by Banks in the Keller hospital Thursday, the Ironton Register says:

Wednesday Banks made a deathbed statement to Sheriff Sloan and Deputy Prosecutor Russell, of this county, declaring that William Silliman was the man who cut him.

He told the whole story of the fight to the officers during the statement. He said that he stopped in at the Silliman home early Friday evening and that during the talk the matter of a debt which Silliman owed him for work done in the Charcoal business was discussed and a dispute arose over the amount of the bill. The lie was passed and the fight began. Walter Silliman hit him with a poker, but Banks succeeded in taking it away from him and the men all went out into the open where William Silliman cut him. This occurred about 6 o'clock.

After the cutting the fight ended and Banks walked to the home of Lindsey Hughes which is about two hundred yards distant, from there a call was sent in for Dr. Massie of Haverhill. Dr. Massie stated today that he arrived at the Hughes home at about eight o'clock and that he immediately saw that his patient was in a very serious condition. A stab in the back had entered the left lung, and the diaphragm had been cut by a slash in the abdomen where the most serious of the wounds. The bowels of the man were exposed and he was fast growing weaker from loss of blood.

It was immediately decided to take him to the Keller hospital in this city in order that he would receive the very best possible care and he was brought here on the first train which arrived in the city at eight thirty. Taken to the hospital, he was given every attention but steadily grew weaker and for the past two days all hope of his ultimate recovery has been given up. Early this morning the nurse noticed that he was gradually sinking and all day long his condition has remained the same with no hope for his recovery.

John Banks, who died from wounds suffered in the fatal affair is about 36 years old and leaves a wife and three children. He lives about a mile from the Junior Furnace near Franklin Furnace. Until recently he was employed by Contractor Galion of Old Junior Furnace.

### Leave to Hold Post-Mortem

Acting upon advice from Prosecuting Attorney Joseph T. Micklethwait, Coroner J. W. Dachler left at noon Friday for Ironton to hold a post-mortem examination of Banks' body to determine, if possible, the cause of his death. The evidence of the coroner may prove of value to the state if a charge of murder is lodged against his alleged assailants.

Coroner Dachler was accompanied to Ironton by Sheriff Smith, who went up to gather additional evidence in the case. He refused to state whether or not he has any information leading to the present whereabouts of William Silliman, the fugitive.

Drs. Oscar Micklethwait and F. H. Williams were also on the train on their way to Ironton on a professional visit, and Coroner Dachler stated that he would call upon them to assist him in conducting the post-mortem.

Sheriff Smith stated Friday morning that he had been in close touch with the Lawrence county authorities ever since the cutting affray, but that the matter had been kept secret in order to disarm suspicion that arrests would follow as soon as the victim's condition was fully determined.

When word was received Thursday afternoon that Banks' condition was critical, Sheriff Smith made arrangements at once to take his alleged assailants in custody. Accompanied by John Nance, a special deputy, he left Portsmouth about 7:30 o'clock Thursday evening on a street car, going as far as Scioto ville, where he hired a horse and buggy and drove to the Silliman home, situated about one mile from Franklin Furnace.

His coming was heralded by the loud barking of the dogs at the Silliman home, and Walter Silliman, brother of William, the alleged knife-user, came to the door to greet the officers before they had a chance to knock for admission.

### Made Search Of House

The sheriff at once made inquiry for William Silliman, and his brother replied that he was not at home. To satisfy himself that the brother was speaking the truth, the sheriff and Nance made a careful search of the house from cellar to garret, but were unable to find him. His brother told the sheriff that he had left home immediately after the cutting last Friday night, giving no hint of his destination. This tallied with the information that the sheriff had before he left Portsmouth.

The search over, Sheriff Smith told Walter that he was wanted as an important witness in the case, and he accompanied the officers back to Portsmouth without any objection. The party arrived here about midnight Thursday, and Silliman was lodged in the county jail.

To Sheriff Smith, Walter Silliman admitted that his brother William wielded the knife upon Banks, the sheriff says, but he claims that he did it in self-defense. He denies having any part in the fight, which he said started in the Silliman home over a debt which Banks claimed the Silliman brothers owed him for labor performed. During the scuffle, the men reached the outside, where it is claimed the cutting took place.

Sheriff Smith claims to have unearthed important evidence while in the vicinity of the crime Thursday evening, the nature of which he is not ready to make public. Every effort will be made to locate William Silliman by the local authorities.

### SPECIAL NOTICE

Be sure to read Jansen's ad., page 13. adv

### Suit On Note

Suit has been entered in Squire Finney's court by H. T. Hatton to recover judgment for $11, alleged due him from Henry T. Lantz, on a promissory note for $11.


### FINE FOR RHEUMATISM!

Musterole Loosens up Those Stiff Joints Drives Out Pain

You'll know why thousands use MUSTEROLE, once you experience the glad relief it gives.

Get a jar at once from the nearest drug store. It is a clean, white ointment made with the oil of mustard. Better than a mustard plaster and does not blister. Brings ease and comfort while it is being rubbed on!

MUSTEROLE is recommended by doctors and nurses. Millions of jars are used annually for Bronchitis, Croup, Sore Neck, Asthma, Neuralgia, Congestion, Pleurisy, Rheumatism, Lumbago, Pains and Aches of the Back or Joints, Sprains, Sore Muscles, Bruises, Chilblains, Frosted Feet, Colds of the Chest (it often prevents Pneumonia).

At your druggist's, in 25c and 50c jars, and a special large hospital size for $2.50.

Be sure you get the genuine MUSTEROLE. Refuse imitations—get what you ask for. The Musterole Company, Cleveland, Ohio.

MUSTEROLE WILL NOT BLISTER



### SATURDAY SPECIALS

Dressed Chickens and Turkeys, Country Sausage and Spare Ribs.
1 doz Fresh Country Eggs....
3 lb. Best Butter .....20c to 35c
1 lb. A-1 Coffee ..14c, 15c and 18c
1 lb. Best Prunes ....10c and 15c
1 lb. Evap. Peaches ..5c and 10c
2 and 3 quarts Beans.....25c
½ bu. Extra Fine Potatoes....35c
1 sack good Flour 85c, 90c and 95c
Good Lard and Bacon 12½c to 15c
All the fruits and vegetables.
Phone your orders in early.

J. J. BRUSHART,
The Cash Grocer


### WITH THE SICK

Mrs. Isaac Price, of Scioto ville, is ill with heart trouble.

Miss Isabelle Jenkins, of Scioto ville, has resumed her studies at school after an attack of grip.

Zala Martin, who has been ill for many weeks, at his home on Mill street, was reported better Thursday.

Mrs. Norman Adams, of Wheelersburg, is ill with grip.

Frank Wallace, of Ninth street, is seriously ill with pneumonia. He is a shoeworker.

Miss Ruth Howland, of Chillicothe street, is gradually recovering from an attack of typhoid fever. Miss Howland is a popular operator at the Central Union telephone exchange.

Ed J. Gins, of the Jos. G. Reed company, has len laid up at his home, corner of Fourth and Union streets, for over a week suffering with a gathering in his ear.

Word from the bedside of Mrs. W. S. Matthews, of Columbus, a cousin of Judge A. T. Holcomb, of this city, is that she is in a serious condition with paralysis. Mrs. Matthews was stricken while visiting the public library there a few days ago. She is prominent in Woman's Relief Corps circles and has visited Portsmouth quite often.

**John H. Servey, aged 59 years, an N. & W. blacksmith, and father of Frank and Albert Servey, well known barbers, came dangerously near dying of asthma at his home No. 1609 Sixth street, Wednesday night.**

**Mr. Servey had worked all day at the N. & W. shop and upon his return home spent some time shoveling snow from off his sidewalk, but later suffered a serious attack. He grew steadily worse, and as it was feared he would not survive the night, Rev. Father J. E. McGuirk administered the last rites of the Catholic church. Mr. Servey rallied Thursday and continues slowly improving.**

### At Ramage, Y. M. C. A.

Wesley Ridenour, who until recently was employed by Architect Arthur DeVoss, has taken a position in the Norfolk and Western Y. M. C. A. in Ramage, W. Va. His father is also employed in that institution.

### WORLD'S BIGGEST GUN TO DEFEND THE PANAMA CANAL

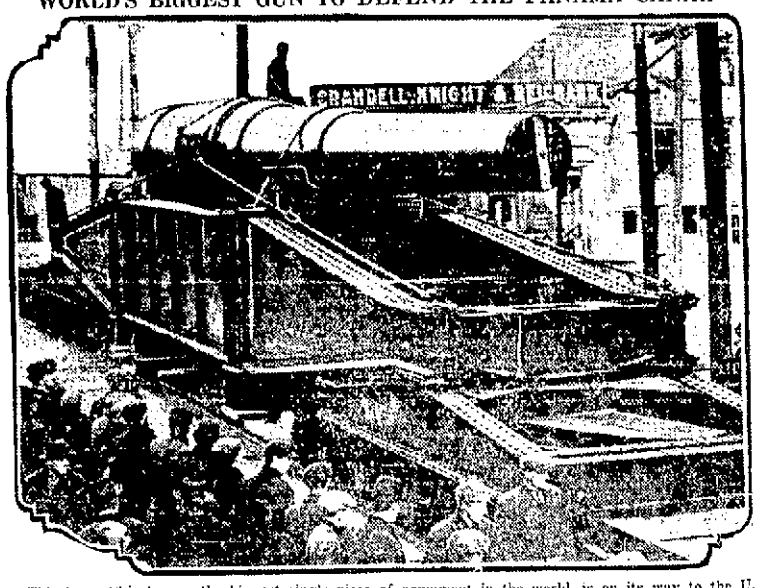


This huge 16-inch gun, the biggest single piece of armament in the world, is on its way to the U. S arsenal at Watertown, Mass., where it will be mounted preparatory to shipment to Panama for zone defenses The gun, which weighs 284,800 pounds, had to be shipped on a specially constructed steel bridge car, which alone tips the scales at 192,420 pounds, and which required a carriage of 32 wheels.

## Will Not Enter "Chi."

Chicago, Jan. 29.—Although the American Association has been promised major league classification and will re-arrange its circuit with a view of dropping one or two of the present cities, it will not invade Chicago at this time, Thomas M. Chivington, president of the Association, said today.

Child's $2 Suits 89c.—The Salvage Clean Sweep Sale, 220 Chilli. adv.

### NOTED HORSE RAISER DIES

Paris, Ky., Jan. 29.—Ezekiel F. Clay, a member of the thoroughbred horse-raising firm of Clay Brothers, and reputed to be one of the wealthiest men in this state, died at his country home near here today of heart failure. He was 45 years old.

Men's 50c Leather Gloves 19c.—The Salvage, 220 Chilli. adv

### GIFT FOR VON HINDENBURG

Berlin, Jan. 29.—The municipal council of Berlin has voted an appropriation of $10,000 for the purchase of a complimentary gift to General von Hindenburg.

### MILLION TO OBERLIN

Niagara Falls, N. Y., Jan. 29.—Oberlin college is left $1,800,000 by the will of the late Charles M. Hall, vice president of the Aluminum Company of America, filed for probate here today. The estate was valued at $5,000,000

Men's $2 Hats 87c.—The Salvage Clean Sweep Sale, 220 Chilli. adv.

### LEAPS TO HIS DEATH

Chicago, Jan. 29. Frank T. Crawford, 37, son of the founder of the National Biscuit Company and an official of that concern, ended his life by leaping from the third story of his home today. He had been suffering from a nervous disorder.

Men's 50c Silk Ties, 19c. The Salvage Clean Sweep Sale. adv

### OLD GRIND IS ON

Chicago, Jan. 29.—Frank Corry Australia, and Clarence Carman Jamaica, were in the lead in the six day bicycle race at the international amphitheatre at 8 o'clock this morning, the ninth hour of the race. They had covered 21 miles, seven laps, a total of 2,332 laps, which was one lap behind the record for the first nine hours of a six day race.

### In Ironton

Irving Drew went to Ironton Friday on a business mission.


Telephones: Home 318. Bell Main 365 R

-:- THE -:- Kah - Patterson Printing Co.

601-603 SECOND STREET

Blank Books ruled to order. Book and Job Printing Lithographing.

All kinds of Loose Leaf Devices

Special ruling of all kinds. Book binding.

Work turned out when promised.

# THE NOON EXTRA

EDITION OF THE Portsmouth Daily Times

ELEVEN O'CLOCK | PORTSMOUTH, OHIO, | FRIDAY, JANUARY, 29, 1915. | PRICE ONE CENT


# CARRANZA HOLDS MEXICO CITY

## SNIPERS TAKE LIVES OF THREE SOLDIERS; NUMBER WOUNDED

Mexico City, Jan. 29.—The capital today is again in the hands of the forces of General Carranza, who, while acting as the provisional president of the government, was forced to leave Mexico City early in November under the threat of the advancing troops of General Villa and Zapata who disagreed with his policies.. The new authorities have re-established order and a general feeling of confidence prevails.

It has been established that the shooting which occurred in the main plaza before the National Palace, when General Alvaro Obregon, at the head of the Carranza forces, reached that place yesterday afternoon was done by snipers who were hidden on the roof of the cathedral. Speaking of the incident today General Obregon said that the shots were undoubtedly directed towards him and that it was an attempted assassination. The snipers have not yet been captured/ Three soldiers were killed and a number wounded during the fighting.

All saloons are closed as the result of an order by the authorities, but the commercial houses and banks have declared that they will resume business immediately.

Late yesterday afternoon and in the early evening 20,000 additional Carranza troops, consisting of three branches of arms, entered the Capital and marched to the quarters selected for them by General Obregon. The Zapatista troops, who left the city on the appearance of General Obregon and his forces, have retreated to the southward.

General Venustiano Carranza, the first chief of the Constitutionalists, will, according to Vera Cruz advices, return to the Capital immediately and it is probable that he will re-establish his government there in the near future.

**Second Time For Carranza In Power**

This is the second time that General Carranza has been in power in the Mexican Capital. He first entered the place on August 20 last, following the retirement of General Huerta, having the entire constitutionalist force as his support.

For a time peace reigned and then an old dispute between Carranza and Villa, the chief military leader of the constitutionalists was revived. Officially it was said the difficulty arose from questions of policy, but the Carranza followers laid it to the alleged ambition of Villa to assume the reins of government.

**Revolutionary Chief Favored General Villa**

General Villa, as the dispute continued, finally issued an ultimatum that Carranza must retire, and a convention of all the revolutionary chiefs was called to meet at Aguas Calientes on October 10 to decide upon the best way in the establishment of a government. The majority sentiment favored Villa and Carranza was asked to resign, but he refused to give up the control of the government.

Early in November the convention proclaimed General Eulalio Gutierrez provisional president of the republic and Villa took steps to install him in office. Villa began a march on the capital, but before he reached there Carranza, seeing he was out-numbered, left Mexico City taking his forces toward Vera Cruz, which he occupied when the Americans evacuated that place on November 23.

Since then Gutierrez himself has left, owing, it is said, to the fear of Villa. He was succeeded by Roque Gonzales Garza, who left the Capital January 27 on the approach of General Obregon and the Carranza forces, General Villa having previously marched to the north with his troops.

General Villa's reasons for abandoning the capital are not definitely known. In some quarters, it was said that he was not desirous of being cooped up in the capital by General Obregon's troops, who had assumed a formidable strength, while other reports had it that Villa was planning a new republic with its seat of government in the north.

## Canal Zone Shows Loss In Population

Washington, Jan. 29.—A census of the canal zone just completed shows a loss of 14,136 inhabitants during the past year, the present population being 31,160.

## Fire In Hold Of Steamship

New York, Jan. 29—A fire which started in the hold of the steamship Preston, soon after she left her pier at Staten Island last night, bound for Swedish ports, caused Captain Fehr to turn back and the vessel was beached on a small island in the bay. After several hours' work by the crew, assisted by fire and police patrol boats, the fire was under control.

The Preston's cargo consisted of cotton, oil and cocoa. The fire was confined to the forward hold containing cotton.

WORLD'S BIGGEST GUN TO DEFEND THE PANAMA CANAL

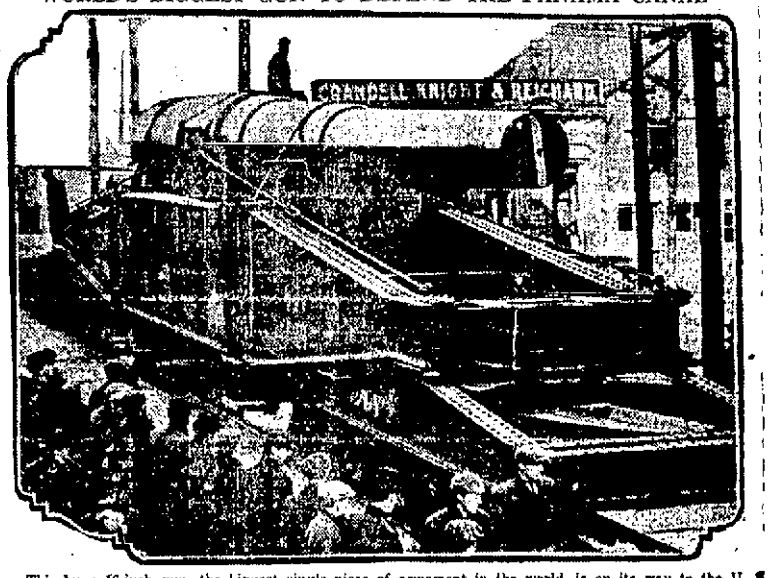


This huge 16-inch gun, the biggest single piece of armament in the world, is on its way to the U. S arsenal at Watertown, Mass., where it will be mounted preparatory to shipment to Panama for zone defenses The gun, which weighs 284,800 pounds, had to be shipped on a specially constructed steel bridge car, which alone tips the scales at 192,420 pounds, and which required a carriage of 32 wheels.

## U. S. CRUISER STOPS SHELLING OF TOWN

**On Board U. S. S. San Diego, Off Mexican West Coast, Jan. 28. (By Wireless to San Diego, Cal., Jan. 29.)—A Carranza force aboard the steamer Korrigan II, recently commandeered, yesterday shelled the port of San Blas. An attempt to land artillery was repulsed. At this juncture the United States cruiser Cleveland appeared and the Korrigan II sailed northward. The authorities of San Blas and Tepic announced their refusal today to clear merchant vessels for other Mexican ports.**

## 50 GREEK VILLAGES DESTROYED BY TURKS

**London, Jan. 29.—A dispatch to the Reuter's Telegram Company from Tiflis, the Russian army headquarters in Trans-Caucasia says:**

**"Fifty Greek villages around Kars ,in Southern Trans-Caucasia have been laid in ruins by the Turks. The flight of the Greek inhabitants was precipitated and the women and children are said to have suffered intensely from the cold weather. It is reported that many of the men among the Greeks were made prisoners and that some were killed."**

## NO IMMEDIATE ACTION ON TREASURY DEFICIT

Washington, Jan. 29.—Administration leaders will take no immediate steps to meet the threatened deficit in the government's revenues. Their plans today were to follow out the decision of yesterday's conference between President Wilson, cabinet members and congressional leaders at which it was determined there was no pressing need for legislation to increase revenues.

It was agreed to await the end of the fiscal year when the government would know better the effects of the European war and could then better decide what course to take. Secretary McAdoo, in announcing the decision of the conference, said he still stood by his estimate of a ten million dollar deficit, but pointed out that deferred corporation and personal income tax payments would counterbalance an apparent loss in revenue.

Treasury officials say that with a revival of business there may be a marked increase in customs receipts in the next five months. They expect large importations of sugar in the spring. Although there is no accurate data available on which to estimate the income tax revenue for this fiscal year, treasury officials are planning more efficient collection methods. Every effort, it is said, will be made to get the last cent out of this law.

## WOUNDED IN A DUEL

London, Jan. 28.—A dispatch to the Central News from Lima, Peru says that Dr. Gazzani, former Peruvian minister of foreign affairs, has been seriously wounded in a duel with Juan Durand. Durand is a brother of Dr. Augusto Durand, the Peruvian revolutionary leader who, at the request of the Peruvian government, was compelled to leave Chilean territory.

**PISTOLS USED**

Lima, Peru, Jan. 29.—Fernando Gazzani, former minister of foreign affair, was severely wounded in a duel today with Senator Durand. Pistols were used. Dr. Gazzani received a wound in the groin.


**No delay when you call. Walters Plumbing Co.** adv


## Naval Appropriation Is Being Considered

Washington, Jan. 28.—The house met early today to begin consideration of the naval appropriation bill carrying about $148,000,000. Indications were that the measure would provoke lively debate.

Consideration of the agricultural appropriation bill, carrying more than $22,000,000 was completed in the house last night, the measures passing with the formality of a roll call. The bill was sent to the senate today. Only two of the appropriation bills—the urgent deficiency and the district of Columbia—have passed the senate.

All of the big supply bills except the naval, the sundry civil, pensions, diplomatic and consular and the military academy bills have passed the house.

## Definite Action On Strike Conciliation Is Expected Today

Cleveland, Jan. 29—When the officials of the miners' organization and two representatives of the Eastern Ohio coal operators went into session at 10 o'clock today with Hywell Davies and Daniel J. Keefe, federal conciliators, in an effort to bring about a settlement of the coal strike which has resulted in idleness for 15,000 miners since the first of last April, belief was expressed that there would be developments, one way or another, before the day was over. Whether a settlement would result, none would predict, but it was learned that some definite form of action was contemplated.

When the conference adjourned shortly before last midnight, William Green, secretary of the international organization of the miners, said, "as I see it, we accomplish nothing. We just talked.

While operators would not be quoted, they let it be known that they were encouraged as a result of yesterday's proceedings and indicated that they expected definite results today. At last night's conference, at the request of the operators, all but two of their representatives withdrew. This action, they said, they believed, would make it easier to formulate plans.

Neither Mr. Davies nor Mr. Keefe would make a statement regarding possibilities of developments today, other than say that "so long as the parties to the controversy are being heard, we, of course, are hopeful."

President John P. White, of the miners' organization, only said "We expect to be able to leave Cleveland for our homes some time today."

## CRITICAL STRUGGLE EXPECTED SOON IN EASTERN WAR ARENA

London, Jan. 29.—With the renewal of offensive operations on the part of the Turks in the Caucasus apparently timed so as to force Russia to send more troops into this field, the Austro- German activities in Galicia and the Carpathians continue to dominate the military situation.

Forces of the Teuton allies are being pushed further to the south and strung out nearer the Rumanian frontier in order to meet any sudden movement over the passes from that country. The recent fighting in the Carpathians has brought no decisive engagement, both the Austrians and the Russians claiming local successes. It is believed in London, however, that the struggle may be expected soon to enter upon a critical stage both in the East and in the West. British military observers have expressed the opinion that German is still keeping a preponderance of her forces in the western theatre of the war where the allies should expect another great offensive movement.

The Germans' tactics of the last few days at various points on the western front seem to have cost them heavily and to have brought them little gain, judging by the official reports given out in Paris and published prominently in London today. It is thought here that the next development may be a concentrated blow at some strategic point.

**Turkish Invaders Marooned On Desert**

So far as now is concerned, the Turks supposed to be advancing into Egypt are marooned somewhere on the sands of the desert No one word has been heard of them since the announcement 3 days ago of their presence to the eastward of El Kantara, and no further clashes with British outposts have been reported.

From Petrograd comes the news that Emperor Nicholas has approved an appropriation of $8,750,000 for the immediate construction of a government railroad from Petrozavodsk, 185 miles northeast of Petrograd to the White sea. This would make a second line of communication with the outside world through this region, the other being to Archangel.

## KAISER'S GREATEST PLEASURE TO HAVE LIVED TO SEE UNITY OF HIS PEOPLE

Berlin, Jan. 29. (Via London)—The Lokal Anzeiger published some further accounts of the visit of Dr. Ludwig Ganghofer, the author, to Emperor William at the German field headquarters. It tells of a trip made by the emperor and Dr. Ganghofer to Donchery, in the region of the Sedan battle field. Here the emperor, speaking of the unity of the German people is quoted as saying to Dr. Ganghofer:

"It is my greatest pleasure that I could live to see it."

The emperor pointed out to the author where his father has stood at Sedan, where Napoleon and Bismarck had met and other historic spots.

The trip by automobile finally brought the party to the headquarters of Crown Prince Frederick William where after luncheon had been eaten, the emperor turned smilingly to his son and said:

"One gets better things to eat by you than by me. I shall consider whether I shall not requisition your cook."

The emperor here had an opportunity to see a thousand French prisoners march by. He was greatly pleased when some of them doffed their caps to him and he returned their salute. During this review he turned to a photographer who was taking pictures and said:

"Photograph the prisoners and not always me."

The party later climbed a steep ascent to get a view of the surrounding region. When descending Dr. Ganghofer slipped but the emperor quickly grasped him by the arm and saved him from a fall, saying at the same time:

"Soldiers and citizens must help each other all they can."

## PILOTS AMERICAN SHIP THROUGH MINED HARBOR

New York, Jan. 29—Captain Edward T. Pinchin, who piloted the American steamer Elmonte through mine strewn waters safely back into the harbor of Bremen on New Year's day, brought his ship back to this port today. Although Captain Pinchin's feat was regarded with amazement at Bremen, he was arrested before his ship could discharge its cargo of 6,000 bales of cotton, questioned at length, and finally taken before a German admiral, who cross-examined him and released him.

Because of the double distinction of guiding his ship through the mine fields and of bringing the American flag into Bremen harbor for the first time in 44 years aboard a merchant vessel, Captain Pinchin was royally entertained, he said, during his stay in Bremen.

Captain Pinchin said that he had steered his vessel through a prohibited channel into Bremen harbor during a fog. Because of the fog, he eluded the cordon of German battleships and cruisers stationed at the entrance. The first the German naval authorities knew of his intentions was when the fog lifted and they saw the Elmonte lying at anchor.


DON'T FAIL TO SEE "THE BARGAIN" at The Columbia Today

A FIVE REEL PARAMOUNT PICTURE TAKEN IN THE GRAND CANYON OF ARIZONA.

# LATEST IN SPORTDOM

## Play Chillicothe

After carefully watching the local High school basketball five go through their practice work Thursday afternoon Coach Prof. Cornelet stated that he felt sure the Red and Blue boys would return from Chillicothe Friday night with a victory. P. H. S. meets the fast Chillicothe high school team in that city tonight and an advance word as to the caliber of the up-state five means a hot and closely contested game. Several of the regulars may be shifted or extra players may be put in and regulars yanked out. Seven players, Test, Swisshelm, Jones, Brandle, Wilson, York and Nutter made the trip.

## IRONTON MAYOR IS ONE GAME GEEK, WILLING TO BACK TEAM IN HIS TOWN

Ironton, Jan. 29.—Mayor A. J. Hannan has indicated that he will finance the Ironton baseball team in the Ohio State League this year, and associated with him will be Dick Smith, who managed the team a portion of last year, and L. J. Pillgrove, a noted baseball enthusiast. It is the intention of these gentlemen to take over the Ironton franchise and ask for admission to the league this year. Ironton fans are a unit in a demand for league baseball this season and the gentlemen who are to take the team are receiving assurances that they will be accorded generous support.

## TAKES NEARLY AN ENTIRE YEAR TO PLAY ONE GAME OF CHECKERS

A game of checkers by mail, which started last February, has just been completed. The contestants were William Stadler of Five Points, and E. J. Davis of Dublin. Five Points and Dublin are small townships in Pennsylvania. The playing was accomplished by postal cards. Each player had his own checker board, which was numbered, and each informed the other of his moves by mail.

## HUNTINGTON MAY COME BACK

Huntington, Jan. 29.—Huntington has a chance to enter organized baseball again this summer and if the fans show any interest in the project there is every indication that President R. W. Read of the Ohio State League will place a club in this city. Ironton will be reclaimed and there is a stock company already being organized in that city.

From Columbus reports are being spread that Prexy Read will tour the old circuit and learn the sentiment before he drops any of the towns that were a part of the league in 1914. He has written to several prominent business men of this city and it is said favorable replies have been received by the "Leader of the Major Circuit of the Minors."

## Gunboat Won His Fight

Gunboat Smith, who will fight Jim Flynn at Cincinnati next Monday, bested Battling Levinsky at New Orleans Wednesday night in easy fashion. He left after the mill to establish training quarters near Cincinnati.

### HITCH NO 1.

Outfielder Whitted of the Boston Braves says he will not go to Philadelphia. This is hitch No. 1 in the Sherwood Magee deal.

### Horses For Europe

A train load of 22 carloads of horses for the allied armies of Europe passed through South Portsmouth over the C. & O. enroute east Thursday.

## Looks Like A Sure Go

Now that Mayor Spiegel has sanctioned the Flynn-Smith fight in Cincinnati the mill will more than likely be a sure go. Spiegel has also favored boxing exhibitions when controlled by a boxing commission.

## White Must Take Rest

Charley White, crack Chicago lightweight is a victim of the grip and he will not be able to fight for two or three weeks. His next fight will likely be with Freddie Welsh and will be staged in Milwaukee.

## Clarke To Leave?

Red Dooin, who has signed to play with the Reds will likely take Tom Clarke's place as Herzog's first string catcher. Clarke is anxious to play with an Eastern team as he lives near New York. Just how much Dooin will help the Reds cannot be estimated just now, Charley, you know, is not as good as he use to be.

## SPORTLETS

Christy Mathewson says he will win 25 games for the Giants next season.

Hugh Fullerton is predicting again. He says Art Phelan will be one of the best infielders in the game next season.

Jesse Willard has signed up ten men to assist in training him for his fight with Johnson. But is ten enough?

"McGraw has 13 new pitchers," says a headline. Shouldn't it have read, "13 new men who claim to be pitchers."

Carl Morris insists that he is as fast and as good a fighter as he ever was. That's probably the truth.

## Feds May Lose Big Sum

The Federal League heads are said to be worrying over their chances to get back some $50,000 they have paid out to various major and minor league players to induce them to desert organized ball. As player after player takes second thought and decides to return to the organization which he owes more for legal allegiance, the Federals see this money slipping.

How can they secure return of the money in the case of certain players who took the bribes and "blowed" the coin? They might go after the players on charges of accepting money under false pretenses, but could they make such charges hold if it is shown the money was paid players as inducements to break obligations. If the money was given for an illegal purpose, can the Federals ask its return with "clean hands?"

## Maysville Is Coming

The fast Maysville basketball team is scheduled to meet the P. H. S. Five in the local gym on February 18.

## NEW TIGER COACH HAS DEVELOPED SOME FAST TEAMS

John H. (Speedy) Rush.

Princeton, N. J., Jan. 29.—John H. Rush, '98, who has been named head football coach at Princeton, not only failed to play on a Tiger football team, but was in college only his senior year, during which time he ran 100 yards in 9 4-5 seconds. This still stands as the university record for the distance. He played football, however, before going to Princeton.

Since being graduated he has had thirteen years' experience in coaching the teams at the University School of Cleveland. During this time he has won more championships during his period as coach than all of the other coaches in Cleveland put together. His men have always been among the best instructed among the school teams, both in team work and individual play.

Among the men who have graduated from his charge are such players as Barrett of Cornell, Hogsett of Dartmouth, Scovil of Yale, Weatherhead of Harvard, Spreckling of Brown, Greenwood of Dartmouth, who played on the first Dartmouth football team which ever beat Princeton, and Kassulker, who was a member of the Chicago University team for four years. While at the University School Rush was coach not only of football teams, but of the basketball, hockey and track teams as well and will be of great assistance in coaching in at least these sports at Princeton. He will certainly assist Keene Fitzpatrick in coaching the track team.

## Is After Reds

Cliff Blankenship, now manager of the Salt Lake club of the Pacific league wants Earl Yingling and one or two other Reds. He conferred with August Herrmann, but it's up to Manager Herzog.

Always on the job. Walters Plumbing Co. adv

# Charity Ball Will Be A Big Success

The social committee of the Jr. O. U. A. M. reported at the regular meeting Thursday evening that tickets were selling rapidly for the charity ball, which will be held at the lodge hall on the evening of February 9th. The proceeds will be used for the benefit of the worthy members and their families in need. The committee includes Frank Schmidt, P. W. Quickel and Alva Cowan.

The mock initiation ceremonies, which are being planned by the entertainment committee, will be held at a later date, probably in March. Twenty-four members are required in the cast.

Hearty endorsement of the lodge was given to the Hamilton bill, which provides for a pension for civil service government employees. Two applications for membership were received, which will be acted upon at the next meeting.

Assurance has been given the lodge by the board of education that the flags on the public school buildings will be taken in after school hours and not exposed to the weather.

# Doesn't Want Lawyer

Charles Chestnut, the self-confessed check forger, in the county jail, awaiting examination by the grand jury, does not wish the services of an attorney to assist him out of his difficulties. He so informed Sheriff Smith Thursday, indicating that he would plead guilty and throw himself on the mercy of the court.

He also told the sheriff that he did not want his relatives in Middletown and Dayton to be advised of his trouble. No word has been sent to them since his arrest last Tuesday night.

## WHAT TO FEED MR. ALLIGATOR

Worry is furrowing the brows and graying the hair of Donald, Arthur and William Gulker, sons of Mr. and Mrs. George Gulker, of 7th street. When their "dad" returned from Florida Friday morning he was so thoughtless as to bring a young and innocent alligator with him. Just what to feed the said alligator is worrying these three young Americans from northern climes, who are more acquainted with fishworms, crickets, grasshoppers and tadpoles than alligators.

## Trunks Held

W. H. Holmes, of No. 105 Offnere street, who has just been discharged as a patient from Hempstead hospital, complained to Chief McCarty, Thursday, that his sister, Mrs. Frank Brown, was holding his trunk for an alleged balance due her for boarding his nieces. He said that before entering the hospital he had purchased a supply of provisions sufficient, he thought, to take care of the needs of the two girls, but his sister evidently took an opposite view of it. The chief advised him to get a writ of replevin.

Miss Ruth Royse, of Morehead, Ky., also complained to the chief that Mrs. Christman, a boarding housekeeper, refused to give up her trunk, claiming she owed her $4. Miss Royse said she owed but one dollar. The chief advised her to go before some justice of the peace and take civil action towards recovering the trunk.

Specialists on repair work. Walters Plumbing Co. adv


## SAGE AND SULPHUR DARKENS GRAY HAIR

Brush this through faded, lifeless locks and they become dark, glossy, youthful.

Hair that loses its color and lustre, or when it fades, turns gray, dull and lifeless, is caused by a lack of sulphur in the hair. Our grandmother made up a mixture of Sage Tea and Sulphur to keep her locks dark and beautiful, and thousands of women and men who value that even color, that beautiful dark shade of hair which is so attractive, use only this old-time recipe.

Nowadays we get this famous mixture by asking at any drug store for a 50 cent bottle of "Wyeth's Sage and Sulphur Compound," which darkens the hair so naturally, so evenly, that nobody can possibly tell it has been applied. Besides, it takes off dandruff, stops scalp itching and falling hair. You just dampen a sponge or soft brush with it and draw this through your hair, taking one small strand at a time. By morning the gray hair disappears; but what delights the ladies with Wyeth's Sage and Sulphur is that, besides beautifully darkening the hair after a few applications, it also brings back the gloss and lustre and gives it an appearance of abundance.



A Smoke that's easy on your nerves—

Not a rank spot in the entire six inches of these Mild Stogies. Ask your dealer for

JENKINSON'S BEST

Give him a five-cent piece for two of these mild, long-filler stogies—try them, and you'll buy a box.

2 for 5c

BOCK-STAUFFER CO. Makers, Pittsburgh, Pa.

STANTON & McMAHON, Distributors PORTSMOUTH, OHIO.


## FRATERNAL DIRECTORY

Fraternal Order of Eagles
River City Aerie, No. 567
Meets every Thursday evening
Sixth and Chillicothe Streets
Wm. N. Gableman, Secretary.
Phones, 910 and Y 916


## DRESS WARM AND KEEP FEET DRY

Tells Rheumatism Sufferers to Take Salts and Get Rid of Uric Acid.

Rheumatism is no respecter of age, sex, color or rank. If not the most dangerous of human afflictions it is one of the most painful. Those subject to rheumatism should eat less meat, dress as warmly as possible, avoid any undue exposure and, above all, drink lots of pure water.

Rheumatism is caused by uric acid which is generated in the bowels and absorbed into the blood. It is the function of the kidneys to filter this acid from the blood and cast it out in the urine; the pores of the skin are also a means of freeing the blood of this impurity. In damp and chilly, cold weather the skin pores are closed thus forcing the kidneys to do double work, they become weak and sluggish and fail to eliminate this uric acid which keeps accumulating and circulating through the system, eventually settling in the joints and muscles causing stiffness, soreness and pain called rheumatism.

At the first twinge of rheumatism get from any pharmacy about four ounces of Jad Salts; put a tablespoonful in a glass of water and drink before breakfast each morning for a week. This is said to eliminate uric acid by stimulating the kidneys to normal action, thus ridding the blood of these impurities.

Jad Salts is inexpensive, harmless and is made from the acid of grapes and lemon juice, combined with lithia and is used with excellent results by thousands of folks who are subject to rheumatism. Here you have a pleasant, effervescent lithia-water drink which overcomes uric acid and is beneficial to your kidneys as well.

THE HUB CAFE
Fine Wine, Liquor, Cigars
Morelein's Beer on Tap
HOT LUNCHES at all times
Pool Tables in rear
318 Chillicothe Street
TREAT & MOTTS, Props. PHONE 262 B

## Liquors of Quality For Medicinal Purposes

4 full qts. Gold Medal $2.00
4 full qts. AA Bourbon $2.00
4 full qts. AA Rye ...$2.00
4 full qts. AAA Bourbon ........$2.50
4 full qts. AAA Rye ..$2.50
4 full qts. AAAA Bourbon ........$3.00
4 full qts. AAAA Rye $3.00
4 full qts. Acme Bourbon ........$3.00
4 full qts. White Oak Bourbon ........$3.00
4 full qts. Acme Rye ..$3.00
4 full qts. Mellow Horn $3.00
4 full qts. Rock and Rye ........$2.40
4 full qts. Peach and Honey ........$2.40
4 full qts. XX Gin ....$2.00
4 full qts. XXXX Gin $3.00
4 full qts. Kuemmel Whiskey ........$2.00
4 full qts. Mercantile Rye ........$4.00
4 full qts. Private Stock Bourbon ........$4.00
4 full qts. Mucks Old Tar Bourbon ........$4.00
4 full qts. Old Time Bourbon ........$4.00
4 full qts. Lime Stone Bourbon ........$4.00
4 full qts. Elk Run Bourbon ........$4.00
4 full qts. Corn Whiskey ........$2.00
4 full qts. Corn Whiskey for ........$3.00
4 full qts. Maysville Club Rye ........$4.00
4 full qts. Prune Brandy for ........$3.00
4 full qts. XXX Apple Brandy ........$3.00
4 full qts. XXXX Apple Brandy ........$4.00
4 full qts. Apricot Brandy for ........$3.00

We carry bottled in bond. See price list!
We prepay expressage on all orders amounting to $2.50 or more.

McNally & Grummel
WHOLESALE LIQUOR DEALERS
FRONT STREET. Home Phone 1434.
PORTSMOUTH, O. Bell Phone 96 W

CHARLES D. SCUDDER
General Insurance
ROOM 26 FIRST NATIONAL BANK BUILDING
PHONE 1505

EXPOSITION RATES
VIA
C&O

in effect on and after March 1st, 1915.

Round Trip, Portsmouth to San Diego and San Francisco $74.53, going and returning via any direct route, or going one direct route and returning via different direct route.

$92.68 round trip going via Portland, Oregon in one direction.

Tickets will be on sale daily, good for return any time within three months from date of sale, allowing liberal stop-overs in either direction.

Call on or write us for full information and let us help you make plans, sleeping car reservations, etc.

City Ticket Office
Second and Chillicothe Sts.
D. A. GRIMES, Agent.
PHONE 13


# Want Road Ready With New Bridge

Prominent West Side farmers and land owners are circulating petitions over the county, requesting the county commissioners to go ahead with the improvement of the two miles of West Side road as originally planned. The petitions are being freely signed, and will contain numerous signatures when they are presented to the board.

A few weeks ago, a movement was started to delay the improvement until the Chillicothe Pike and Gallia Pike paving was completed, in order that drivers could have one open highway leading into the city while the other roads were torn up. The West Side farmers on the other hand argue that the work, if started as first decided upon, would be completed about the time that the Scioto River bridge is completed, while if the paving is delayed, the road will be torn up after the bridge is completed, thereby prolonging the difficulty of coming to Portsmouth.

Dr. G. Howard Williamson and William Tremper are circulating the petitions in this city.

### In Jackson

Judge Blair was in Jackson Thursday on legal business.


HAVE YOU TRIED IT YET?
La Cocina Cigar
On sale by 250 dealers in Scioto County
The Greatest
5c
Cigar you ever enjoyed
Stanton & McMahon
Distributors
Good Cigars in perfect condition.
"THE SMOKE HOUSE"
829 Gallia Street
Phone 1426

SOME HANDSOME NOVELTIES
FOR YOUR WINTER SUIT AND OVERCOAT
THREE LITTLE TAILORS
GALLIA SQUARE

Findeis Cafe and Restaurant
JACOB P. FINDEIS, Prop.
OYSTERS, FISH, STEAKS, CHOPS
GAME IN SEASON TO ORDER
DINNER LUNCH 25 CENTS


# Crossing Plans Being Inspected

A. T. B. Somerville, special engineer for the county commissioners, is busily engaged going over the plans of the proposed crossings which the C. & O. Northern Railroad Company propose to construct in connection with the construction of its railroad line through Scioto county. He expects to have his report ready by next Monday, at which time the county commissioners will pass upon the petition of the company to go ahead with the building of the road.

It is almost certain that the commissioners will order certain deviations from the present plans to insure greater safety to automobiles and vehicles, but the changes are not of sufficient extent to cause any controversy, it is understood.

## CHECKS TURNED DOWN

A Portsmouth woman has given personal checks to various business men, only to have them turned down at banks, owing to a lack of funds, the past few days. One merchant threatens to take legal action unless the check he got is made good.

## BIG REVIVAL AT WAVERLY

The [illegible] revival services will continue at the Waverly M. E. church and converts are being added to the church nightly. Rev. W. E. Priest, the pastor, has made arrangements to have Mr. [illegible], former [illegible] caller at the Union [illegible] hounds, and a Billy Sunday [illegible] to assist in the services next Sunday. Mr. [illegible] [illegible] to work on Sunday [illegible] Ralston Steel Car Company's plant [illegible] [illegible] [illegible] Columbus will [illegible] [illegible].

### Passed Exam

William [illegible], of this city, and Albert C. Butler, of Seaman, O. passed the sheriff's examination [illegible] Thursday.

## Will Take Taxi Pictures

Leroy Compton expects to take some motion pictures of the Independent Taxi Company's conveyances. He expects to devote more time henceforth to taking pictures of local scenes and events, as the Columbia theater will make a specialty of displaying such weekly.


Bring Prescriptions Here

Let us fill the prescription the doctor gives you. We can wholly be relied upon to put them up correctly. We are certain of what we do when we fill prescriptions. We read the doctor's orders carefully and use only ingredients he tells us to. We are extremely careful not to make the slightest mistake. This is the most important.

GEORGE FREUND
DRUGGIST
GALLIA AND OFFNERE STREETS

Portsmouth Beer
MADE AT HOME
Sold At All Bars
"That Better Beer"
It's a Home Product that has more than met every test.
TRY A CASE
Phone Orders Promptly Delivered
The Portsmouth Brewing & Ice Co.
BOTH PHONES 94

$74.53
PANAMA EXPOSITION
AND RETURN
Via
N&W

Tickets on sale daily March 1st to Nov. 31st, limited 3 months for return. Choice of variable routes, with liberal stopovers in both directions.

$92.68 round trip on tickets routed via North Pacific coast points in one direction.

Watch for notice of moving picture and stereopticon lecture at High School Auditorium on the Panama and San Diego expositions, and California.

For full information call at City Ticket Office, Sixth street opposite Post Office or address
R. E. SCOTT,
Passenger Agent.
Free Descriptive Literature.

The Portsmouth Daily Times

SUBSCRIPTION $5.00 PER YEAR

The Times Publishing Co.

CHILLICOTHE AND FRONT STREETS

VALLEE HAROLD AND HARRY E. TAYLOR, Editors.
GEORGE M. TAYLOR, Managing Editor.

WHEN AWAY FROM HOME

You Can Get The Times At The Following News Stands:
CINCINNATI, OHIO: Fountain News Company, Fountain Square.
COLUMBUS, OHIO: A. T. Butler (News Agent), Union Station.
Oppenheim News Company, Gay and High Streets.
DAYTON, OHIO: Greater Dayton News Co.
CHILLICOTHE, OHIO: Peter Bohn (News Stand), Main Street

ADVERTISING DEPARTMENT

Eastern Representative: Robert Tomes, 116 Nassau St., New York.
Western Representative: Allen & Ward, Advertising Bldg., Chicago.

## OUTLOOK FOR PORTSMOUTH

In the course of a conversation with a local business man upon general business conditions and the outlook in Portsmouth, he voiced a remarkably optimistic feeling as to the immediate future. After saying that he had devoted considerable time to studying local conditions, this gentleman said it seemed to him that a fact that should be generally known and recognized is that things look pretty good for Portsmouth this coming season, better believed than the average business man realizes who has had tough sledding for the past year. This applies particularly to local conditions which are immediately ahead of us.

Of course there has been a great shrinkage in business values in the past year, but it is a fact that business conditions in general are somewhat better. Conditions when business in general is undergoing shrinkage and conditions when everything in general is slightly on the up grade, are about as different as day is from night.

But speaking of local conditions, it looks as though all the business interests of Portsmouth can look forward to a prosperous year. In addition to a slight general improvement, the government dam just west of Portsmouth will expend large sums of money, and the Peebles Paving Brick Company are expending a good deal of money on the improvement of their paving brick plant at Firebrick, Ky. The paving of the roads on the West Side will distribute considerable money. The building of the bridge across the Scioto at the West End of Portsmouth cannot help leaving a large slice of their expenditure here; in fact, this is now occuring through the Martin Co., who are erecting the sub-structure. In addition to street paving in Portsmouth, there will be miles of paving done north of the city and east of the city, which will put thousands of dollars into the channels of trade here. The building of the C. & O. bridge just east of us, the purchase of rights of way and huge expenditures there cannot get away from us. The Portsmouth Steel Company has not only expended thousands of dollars but is about to expend tens of thousands of dollars on additional extensions and improvements. The construction of the Ohio Valley Traction from here to Ironton will involve an expenditure of thousands of dollars besides changes of routes within the city which will distribute a great deal of money here. The paving of miles of pike east of the city will also be felt.

The point, is, in a measure this does not simply involve the distribution of an enormous sum of money which will directly or indirectly go into the channels of trade in the different lines of business in Portsmouth, but to a very large extent it is all NEW MONEY—OUTSIDE MONEY, thousands and thousands of dollars of it OUTSIDE MONEY.

Looking at the matter from every side, it is well for all our people to realize that we have probably passed the greatest period of depression in Portsmouth and that values, labor and capital of all kinds may expect reasonable employment, reasonable profits and possibly much better conditions in real estate, wholesale and retail trade, in fact all lines of industry, the coming year.

All this should occur, or begin to occur, within the next three months and last throughout the year, probably much longer.

## GETTING TOGETHER

Young John Rockefeller appeared as a witness two days this week, before a congressional committee, which is investigating the workings and tendencies of the Rockefeller Foundation, a quasi-charitable enterprise, financed by his father. Such was the favor with which his talk and conduct were received, that when he was finally dismissed from the stand, that he was greeted with cordial applause, even many Socialists, who were present as spectators, joining heartily in this approval.

"Mother" Jones, the redoubtable champion of the miners, shook his hand, called him a good boy and said she would take back all the mean things she had said about him, assuring him they were the worst she could lay her tongue to.

This episode must have made a pretty scene and it should not go without its lesson. Notions about others should not be founded solely on appearances and hearsay. The character of a man is made by his actions and his motives. The understanding upon which he operates may color his deeds, may either explain them, or justify his purpose. Possibly, no two persons could have been much farther apart than young Rockefeller and "Mother" Jones. Meagre, indeed, were the opportunities of either to form fair estimate of the other. Now that the latter has had opportunity to hear the former talk and set out his views she quickly reconstructs all her opinions of him. The two have simply gotten together on what we hope is an altogether common and candid fellowship. That in itself may be a small circumstance that will affect the welfare of thousands and, perhaps, of the whole nation.

These, indeed, be cold days for the Scioto county patriots, who are so eagerly awaiting the shaking of the official plum tree.

## THE UNOFFICIAL NAVAL BOARD IN SESSION.

## TAKE YOUR CHOICE

There was an election at Belleville, the other day that is furnishing both the fair proponents and equally fair opponents of woman's suffrage with irrefutable reason why the thing should be, or not be.

Strange but, nevertheless true. The result is conclusive for the proponents of the newest doctrine that has taken on vigor to plague the politician, while the figures are unanswerable for the opponents. It comes about on these series of facts: Belleville is an Illinois town about the size of Portsmouth. Long "a dead one", it took a sudden spurt a few years back and began a rapid increase of population. With growth came new ambitions and fads and among the latter was a movement to adopt the commission form of government. Finally this was put to popular test by election. Under Illinois law women can vote at such elections. This made for the town a total of about 13,000 electors. Out of this only a total of 3,000 votes were cast at the special election. Of these 2,700 by men and 300 by women. Looks like the women didn't want the ballot and the argument is all one way, you say. That's where you are mistaken. We said the result pleaded for female rights. And it does this way. Before the election it was universally conceded that the commission form would carry, that is it was conceded it would until the women, realizing their power began to interest themselves. In their clubs and in their organizations they stood solidly against commission. They didn't bother to vote themselves, they made their husbands and sons go and do that for them and the old form of government was retained by about two to one.

## A SMALL WORLD

Things near are remote and things distant are right at hand. That is the sort of half contradictory thought that comes to one when he reads that the Cincinnatt ship yards have just been given an order to build a commodious stern-wheeler, which is to ply the Murray river, a stream 'way off in South Australia. Steamboat building for the Ohio has been so scant for a generation back that a good many people had forgotten that Cincinnati had a ways or was in any wise equipped to construct a steamer. It certainly is peculiar that an order should come to her for a boat to ply a stream of which only the school child knows and that is so far away.

So striking are the whole incidents of the order, that the Enquirer is inspirated in it to see a revival of Cincinnati to her pristine days in boat building. And mind you there was a day when the down river metropolis had such days. As far back as 1816 a ways was established there and it grew and thrived until it brought a time when Cincinnati made crafts that not only plied all the western water, but many of them sailed around the Southern Horn and far into the Pacific ocean. With the decline of traffic on the Ohio, that began soon after the war, the yards declined in activity and finally almost perished from memory on land and water.

The estimable Star does not seem that same high opinion of His Honor, the mayor, that that gentleman informed the board of health was entertained by the rest of the community. Which is very sad. But thank goodness we shall learn next fall when His Honor and his opponent go to the mat who is the liar and who is the pretty man.

Philadelphia papers are also having their troubles. "Indignant Subscriber" is bombarding them with letters inploring them to "cut out the Billy Sunday stuff and print a little real news." But at that Billy is the biggest news item of the day in the Quaker City.

Up to the present Governor Willis has given a pretty good imitation of a man whose idea of government is that its main object is to provide fat jobs for the hungry friends of the appointing power. Those 44 centimeter promises have dwindled down to a pop gun.

Up in Akron the city started to build a water works which was to cost only $2,863,909. It has already cost $3,609,810 and is not completed yet. There's some consolation in knowing that there are others.

Forty-four years ago Thursday Paris surrendered to the invading German army after an heroic resistance. At the present rate of progress the surrender of the city to the second German invading army seems to be 44 years further along.

Some legislator can be found to stand sponsor for anything. For instance, there is the fellow who has introduced a bill to make all time in Ohio eastern. Just think of the law making you get up an hour earlier these wintry morns.

We confess we don't understand it. One day the Austrians slaughter all the Russians and the next day the Russians wipe the earth of the Austrians. Still the battles wage.

Has anybody else noted any coincidence in the fact that the recent rioting in New Jersey was located in a town named Roosevelt?

So far as we are able to see with the naked eye, the Hon. Edwin Jones, of Jackson, does not seem to be cutting much ice at Columbus, even in these super-cold days.

The Marion Star affects much distress because a Chicago professor says there are six races in Teddy Roosevelt. It holds to the opinion the two he has already made are amply sufficient.

Weather Prophet Marsh, of Cincinnati, says that we are going to have a blustery February and some high water. Probably Marsh has been seeing snow in the mountains.

After all real winter weather isn't so bad.

# Dr. Tidd Honored

Dr. E. W. Tidd, of Stockdale, was honored with election as Grand Inner Guard of the Grand Lodge, Knights of Pythias, held at Dayton, Wednesday. Dr. Tidd is one of the most widely known Pythians in Southern Ohio, and has numerous friends in this city, where he has often visited. William Suchardt, of Cincinnati, was elected Grand Chancellor, succeeding Edward W. Ellis, of Dayton.

## In Court Of Appeals

Final disposition of the litigation growing out of the appointment of T. W. Ellison as a trustee of the Adams county worthy poor fund, to succeed H. V. Tolle, will be made in the court of appeals within the next ten days, or two weeks. Time has ben given the opposing counsel in which to file their papers, and the case will be heard on its merits as soon as possible.

Tolle's attorneys, Johnson and Jones, of Ironton, and Judge A. Z. Blair, of this city, sought a temporary injunction at Jackson, Thursday, restraining Ellison from officiating as trustee, but the application was withdrawn when it became evident that the court would hear the case as soon as possible. Ellison is represented by Attorneys F. C. McCoy and F. A. Shirely, of West Union.

**Fell On Steps**

W. T. Lee, an aged traveling man slipped and fell on the stone steps at the entrance to the Washington hotel and was gashed on the cheek Thursday afternoon.

**At Auto Show**

David Stabler left Thursday afternoon to attend the big auto show in Chicago.

## Animal Jingles
FOR LITTLE FOLKS
BY ALICE CREW GALL

### MOTHER McGREW AND SUSANNA SNAIL

I wonder how many of you know the tale
That I'm going to tell you of Susanna Snail.
She lived in a shell, as snails always do,
And was one of the children of Mother McGrew.

Her manners were good and her temper was mild,
And in most ways she was an obedient child.
But she had one fault, which brought her to grief—
How she hated to run errands passes belief!

She always was willing and ready to play
And scampered about in the liveliest way.
But if she was asked to do errands at all,
She never went fast; she simply would crawl.

Sometimes when they sent her for bread to the store,
She wouldn't get back for a good hour or more.
But when she went out with her young friends to play,
She always could run a lot faster than they.

And Mother McGrew said, "It seems very queer
That you can't RUN errands, you're lazy I fear,"
Then Sue tossed her head and said, "Oh, very well.
But work always gives me a pain in my shell."

That was such a perfectly silly excuse
That Mother McGrew said, "There's really no use
In talking to you—if you won't mend your ways
You can just travel slowly the rest of your days."

With her magical stick she tapped Susan's shell,
And right that minute, or so I've heard tell,
A snail never yet has been able at all
To go any faster than just a slow crawl.

The next time you see a young snail going by,
I wish you would look at him closely and try
To think how you'd feel in his place, and then run
As fast as you can and get your errands done.

## Doc Koko's Column

**This Is Ridiculous**

Sudden swallows swiftly skimming,
Sunset's slowly speeding shade;
Silvery songsters sweetly singing
Summer's soothing serenade.

Susan Simpson strolled sedately,
Stifling sobs, suppressing sighs,
Seeing Stephen Slocum, stately
She stooped, showing some surprise.

"Say", said Stephen, "sweetest sigher,
Say, shall Stephen spouseless stay?"
Susan, seeming somewhat shy,
Showed submissiveness straightway.

Summer's season slowly stretches
Susan Simpson-Slocum she;
So she sighed some simple sketches
Soul sought soul successfully.

Six September seasons swelter—
Six sharp seasons snow supplied
Susan sat in sofa's shelter
Six small Slocums side by side.
—New York Sun.

**Why, Say, So Would We**

Gentlemen will be glad to take in charge and keep in repair automobile of any one going to the front.—Ad in London Times.

**Ta ra ra Boom der-a**

The trombone player,
No one doubts,
Has his full share
Of ins and outs.

We're going to head our list of "forgotten sounds" with "the swish of a petticoat."

**He's a Rare Hybrid, All Right**

Mr. Lamb, the horse and mule man from Dunlap was in town Monday.—Allen (Kan.) Journal.

The man who depends on the sun to melt, the snow off his front sidewalk likes to be considered in the "Watchful Waiting" class.

**Where's The Chopping Knife?**

A. Hamburger, of New York, and A. Block, of Pittsburgh, were registered at the Frederick yesterday.

**He's The Champion Chopper, All Right**

E. Weaver has men chopping wood and getting out saw logs. A busy fellow he is anyway. Say, he is the guy that has cut down those hills.—Burr Oak, (Mich.) Acorn.

**Uses For Everything**

The fellow with projecting ears
Now finds them come in pat.
They are in style, as it appears,
For holding up the hat.
—Judge.

**The Buy a Bale of Whiskers Movement**

Uncle Silas Peters, who lost his whiskers in Mose Hipple's baler, talks of suing Mose for damages. Mose threatens to have Uncle Si pulled for violation of the Pure Food law in mixing whiskers with baled clover.—Ozark (Ark.) Speculator.

**A Brave Newspaper**

Mr. and Mrs. Kohr and daughter, Nada, from the wilds of Winchaven, are visiting Mr. and Mrs. J. K. Thomas and doing their best to make things as disagreeable as possible.—Richmond (Cal.) News.

**Our Ideal Wife Contest**

An ideal wife is one who can make delicious lemon pies, and also know how to fry steak without burning it—East End Hubby.

An ideal wife is one who keeps her hubby's socks darned and his clothes mended.—J. S. R.

An ideal wife is one who does not begin to nag her hubby the minute he gets in the house and keeps it up until he has to leave.—R. J. S.

An ideal wife is one who does not spend all her time gossipping over the back fence and neglects her housework.—Front Street Man.

## POINTED PARAGRAPHS

(Chicago News)

You can not buy experience on credit.

A female cynic is one who declares that all men are alike.

A man with a grievance never misses an opportunity to air it.

A woman isn't necessarily a jewel because she is set in her ways.

He is a poor sign painter who is unable to make a name for himself.

Even a suffragette may be able to select a good brand of complexion powder.

A girl's idea of a ringleader the first man to come along with a solitaire.

## POLLY AND HER PALS

## PA JUDGES MA TOO DAWGGONE QUICK.

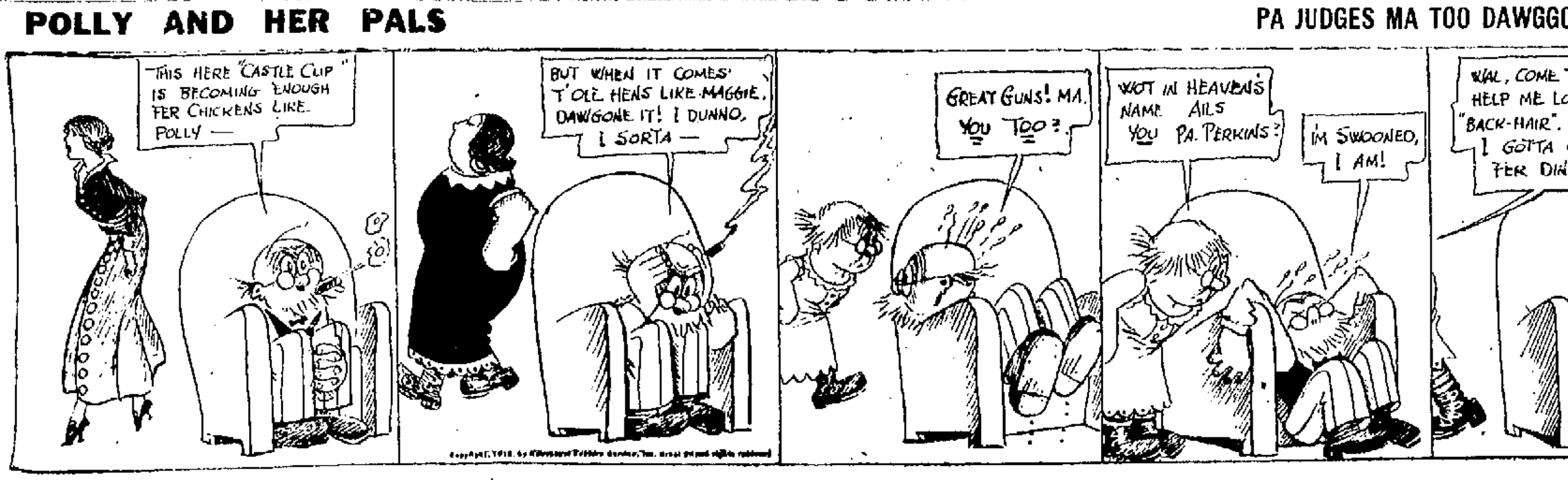


# Kelly Durham Back Home

Kelly Durham, a prominent contractor of Waverly, returned home Thursday from an extended visit to Florida for the benefit of his health. He was greatly improved in health by his sojourn, and returned home weighing twelve pounds more than when he left. He was in the same locality in Florida where George W. Caldwell, former deputy revenue collector of this district, is now located.

**Ankle Injured**

J. B. Cadden, engineer of the B. & O.S. W. accommodation train, is off duty, an ankle injured when he fell into a turn table pit some time ago, causing him trouble. Bob Garrett is temporarily filling his run.

# MURDER CHARGE FOLLOWS DEATH OF KNIFE VICTIM

## Alleged Wielder Of Weapon At Large; Brother Is In Jail

A three-cornered fight, which had as its principals two brothers, William and Walter Silliman and John Banks, staged a mile back of Franklin Furnace on Friday night January 22, has resulted in the death of Banks, who died at 6 o'clock this morning at the Keller hospital in Ironton. Banks was stabbed in the left lung and in the abdomen, the latter wound causing death.

Sheriff Pete Smith went to Franklin Furnace Thursday night and placed Walter Silliman under arrest. He is now lodged in the county jail and will face a serious charge. William Silliman, who it is alleged did the cutting, skipped out shortly after the affray and has not been located.

Getting a tip last Saturday that Silliman had left the scene of the crime, Sheriff Pete Smith has made repeated attempts to locate the alleged knife wielder, but he is said to have made a clean get away. Walter and William Silliman were born and reared in the vicinity of Franklin Furnace, and are well known in that locality. The former is 33 and the later is 37. Both are unmarried.

Sheriff Smith stated Friday that for several days he had a warrant for William Silliman's arrest on a charge of cutting with intent to kill. It was changed to murder upon receipt of the news from Ironton announcing Banks' death.

Relative to a death bed statement made by Banks in the Keller hospital Thursday, the Ironton Register says:

Wednesday Banks made a deathbed statement to Sheriff Sloan and Deputy Prosecutor Russell, of this county, declaring that William Silliman was the man who cut him.

He told the whole story of the fight to the officers during the statement. He said that he stopped in at the Silliman home early Friday evening and that during the talk the matter of a debt which Silliman owed him for work done in the Charcoal business was discussed and a dispute arose over the amount of the bill. The lie was passed and the fight began. Walter Silliman hit him with a poker, but Banks succeeded in taking it away from him and the men all went out into the open where William Silliman cut him. This occurred about 6 o'clock.

After the cutting the fight ended and Banks walked to the home of Lindsey Hughes which is about two hundred yards distant, from there a call was sent in for Dr. Massie of Haverhill. Dr. Massie stated today that he arrived at the Hughes home at about eight o'clock and that he immediately saw that his patient was in a very serious condition. A stab in the back had entered the left lung, and the diaphram had been cut by a slash in the abdomen where the most serious of the wounds. The entrails of the man were exposed and he was fast growing weaker from loss of blood.

It was immediately decided to take him to the Keller hospital in this city in order that he would receive the very best possible care and he was brought here on the first train which arrived in this city at eight thirty. Taken to the hospital, he was given every attention but steadily grew weaker and for the past two days all hope of his ultimate recovery has been given up. Early this morning the nurse noticed that he was gradually sinking and all day long his condition has remained the same with no hope for his recovery.

John Banks, who died from wounds suffered in the fatal affair is about 36 years old and leaves a wife and three children. He lives about a mile from Old Junior Furnace near Franklin Furnace. Until recently he was employed by Contractor Galion of Old Junior Furnace.

## Ohio Honors Memory Of Martyred President

Columbus, Jan. 29.—Ohio paid tribute today to the memory of William McKinley upon the occasion of the anniversary of his birth. In the cities especially, the carnation, McKinley's favorite flower, was in evidence almost everywhere.

At Canton, the home of McKinley, the day was observed with memorial ceremonies which included the decoration of the tomb of the martyred president. As a further mark of respect, both houses of the Ohio legislature after adopting appropriate resolutions, adjourned yesterday until Monday. The annual McKinley day banquet attended by many prominent Ohioans was held at Canton last night.

## Austria Threatened With Food Famine

Venice, Jan. 29. (Via London)—Dispatches from Vienna state that the city council and the press are demanding that the Austrian government immediately follow the example of Germany and confiscate all stocks of grain, flour and meal. Practically no grain is being offered on the markets of Vienna, Budapest or Prague.

The press, the dispatch states, declare that a general catastrophe threatens until confiscation is adopted and it denounces the selfish attitude of certain Hungarian agriculturists who, it is claimed, are hiding thousands of tons of grain and flour.

Responding to the appeals of land owners the Austrian government has consented to the employment of prisoners of war in field work, thus replacing peasants who have gone to the front. The prisoners will be sent out in detachments of 10 to a hundred men and consequently will be available only on the larger estates.

## BIG CITY INTERESTS ATTACK GARVER BILL

Columbus, Jan. 29.—Powerful city interests have started a campaign among legislators to kill the Garver senate bill introduced yesterday, which provides for repeal of the Kilpatrick law and for further restricting the legal amount of taxes to be raised. It was said if the legislature passes the bill, a referendum will be called on it. Legislators from rural communities are expected to support the bill, the city members will fight it. Administration leaders predicted one of the hottest fights of the session over the measure.

The most serious objection urged against the proposition by city interests is that it seeks to restrict the amount of taxes to be raised in any year in a political sub-division without vote of the people to the amount raised in 1910. The 1910 duplicate is taken as the basis in the Kilpatrick law, with yearly increases allowed. No change is made in the Garver bill relative to the additional maximum of five mills allowed for interests and sinking fund purposes. The bill also prohibits the raising of more money for sinking fund than is needed, and later transfer of surplus to other funds.

Cities, which on account of phenominal growth, need a greater amount than was raised in 1913, will be able to secure more only by vote of the people under the Garver measure.

The personnel of the county budget commission also is changed to give the largest city in the county less authority. The commission is to consist of the county auditor, prosecuting attorney and county treasurer. This arrangement substitutes the treasurer for the mayor of the largest city in the county, as the Kilpatrick law provides.

## POLICE SEEK JOE SPICER TO SECURE INFORMATION ABOUT BAUCUS MYSTERY

The mayor communicated with Detective A. R. Pittman, of the Baldwin-Felts Agency at Bluefield, Friday, to spur him on in his efforts to capture Joe Spicer, who is wanted to tell what he knows of the Baucus murder mystery.

W. H. Spicer, father of the young man, was summoned before the mayor Thursday evening, he having just returned from Pageton, W. Va., where one of his sons has been working for the Pond Creek Coal Company.

The mayor and police officials suspect that the other son may be at the same place, and to that end have urged Mr. Pittman, who is armed with a warrant, to get Spicer by all means. He is supposed to have valuable information about the murder case and the officials feel that they should have him before the grand jury is permitted to pass on the prisoners John Anderson, Oswell Pennington, Jack and Kendall Fields, who were held to that body without bail on charges of first degree murder.

Spicer left the city after he had attended the hearing of the other suspects on charges of stealing coal and chickens.

It was at the Spicer home in Brewery Hollow that Kendall Field was arrested by the police.

### In Cincinnati

R. E. Scott, local passenger agent of the N. & W., was in Cincinnati on business Thursday.

## Noonday Lunch

The ladies of All Saints' church will serve a 15 cent lunch at the Club today (Friday) at the noon hour. Supper will be served tonight and at the usual hour.

## Pittsburgh Has Case Of Foot And Mouth

Pittsburgh, Jan. 29. What is believed to be a case of foot and mouth disease developed at the Herrs Island stock yards here but as the yards are already quarantined and in process of fumigation it did not affect the situation. The infected cow came from Columbiana, Ohio. A dairy herd of 18 was killed last night near Pittsburgh by the federal bureau of animal industry, but no other cases are known.

Cattle destined for eastern points are being sent around the islands.

## The Movies

**Columbia—Paramount Today**

All roads lead to the Columbia today, where that wonderful five reel picture entitled "The Bargain" is the attraction. This is a truly wonderful western story with the scenes laid in the marvelous Grand Canyon of Arizona, one of the great wonder spots of the world.

Just think of a picture and story surrounded by the wonderful scenes of this gigantic work of nature, the Grand Canyon of Arizona.

You had better take the tip from Manager Tynes and not miss this great picture production, as this will be your only opportunity to see it in Portsmouth.

## COMPLAIN AGAINST RAILROAD RATES

**Washington, Jan. 29. The Grand Rapids, Mich., Association of Commerce today complained to the Interstate Commerce Commission against alleged unfair rates of the Ann Arbor Railroad** and other roads on soft coal from mines in Pennsylvania, West Virginia and Ohio to Grand Rapids. The complaint alleges that rates to Detroit and Toledo competitors of Grand Rapids were proportionately lower than the shorter hauls warrants. The complaint asks that through routes be established from the coal fields to Michigan points and says those used at present are circuitous.

## FINAL PLANS MADE

Final arrangements for the big "Get Together" banquet of the River City Aerie of Eagles on next Thursday evening were made at the regular weekly meeting of the lodge Thursday evening. The committee in charge reported that everything was in readiness for the big event. Attorney Thomas J. Cogan, of Cincinnati, Past Grand Worthy President of the order, will be the principal speaker. Caterer Hugh O'Brien, chef at the Findeis cafe, will serve the banquet. The committee includes Dr. Joseph Lake, chairman; Carl Bourgholtzer, H. H. Grace, W. N. Gableman, Otto Lauffer and Frank Pressler.

One candidate, Edward H. Lozier, was initiated last night with the usual impressive ritualistic ceremonies. The lodge drafted resolutions of respect in memory of the late Marshall Histel, who was a member, and effected a settlement of the death claim, which will be paid over to the estate at once.

### Was In Huntington

Dr. J. F. York, of the McGinnis drug store, of Sciotoville, was in Huntington, W. Va., on business Wednesday.

**HIS CYNICISM JUST A POSE, AT HEART HE'S A ROMANCER**

Drawn by Eva Shepherd.

—Copyright, 1915, by Herbert Ponting

**"Just a lit-tle l-o-v-e—a lit-tle ki-iss!**

**A tremulous, furtive little whisper rose out of gray dream haze and escaped through the big, black, non-committal panels of the bachelor's door.**

**The jester, the scorner of romance, the cynic who piped so lustily over his peans of freedom is overtaken on the first gray day, whistling little love ditties, little tales of passed-up happinesses strung on love waltzes, tunes that trail along with his dreams, and send the worshiping little white-capped maid tip-toeing in pop-eyed amazement down the stairs.**

**And in the wondering little head of her she turns the new notion over and over. With all that awful clutter of pipes and guns and sport extras—who'd ever 'a' thought he had a lacy lady in his dreams?**

## Says Fake Palmist Told Him Fortune Was Buried On Farm

Oak Hill, Jan. 29.—In an unguarded moment, when he could no longer conceal his great joy, Mr. R. Z. Colby let out the one big story of a life time and one which will make all stories of fiction in which great pots of gold and hidden treasure of Captain Kidd pale into insignificance—for truth is stranger than fiction—and a pot of gold, bales of paper money and valuable gems are alleged to be hidden away in the bowels of the earth that goes to make up the four lots of our veteran citizen, Mr. Colby.

The story goes, that Mr. Colby, one of our foremost citizens, who recently came into possession of some few thousands of dollars, journeyed to Portsmouth last Saturday morning, and while there met a man who claimed to be a palmist, and who claimed to be reading the hands of hundreds of Portsmouth's citizens and those of the surrounding community.

Our old veteran of Bull Run and Shiloh little thought of the fortune that was soon to be pronounced his as he extended his hand to the celebrated Professor—and his surprise can better be imagined than described when he was told that his hand, rough and horny with many a hard day's toil in the clay drifts told the tale to the famous Palmist that a fortune of some $40,000 in gold and precious stones lay buried on his premises at Oak Hill, Ohio, at a point then unknown. But on Sunday, the professor consulted with the spirits who revealed to him the exact spot where the treasure was hidden, and how these could be gotten, provided the sample of earth Mr. Colby was to bring back on Monday would undergo properly the test as laid down by the spirits.

Monday saw Colby back, he says, in the professor's sanctum sanctorium, and the sample of earth was placed in a pan by Colby's right hand as directed. Walking to a small cupboard affair in the wall, the man of mystery produced a glass containing a fluid resembling water. Silently, he took two small sips from the glass and with his gaze upon the ceiling returned to the side of Colby and silently poured the contents of the glass into the pan. Placing his left hand upon the back of Colby's right, he took up a small stick or wand with his right hand with which he stirred the sample of earth, being very careful to stir it only in one direction—right to left—all the time chanting some incoherent words and continuing his gaze upon the ceiling of the room. Our old friend Rodolphus was beginning to think that there was nothing to the professor, when, Zip! Presto! there broke forth from the midst of what was now a thin yellow mud, a most dazzling flame of light which continued until the mud was entirely consumed. Recovering from his astonishment, our credulous veteran expressed his desire to at once secure his benefactor's aid in securing the long hidden treasure, and who now confided to Colby that he had once before located a fortune in the same manner in the fatherland. Digging for it was discouraged by the professor—a far better way had been revealed by the spirits which would require certain chemicals which if properly placed over the exact spot where the pot of gold was buried, would bring it wriggling to the top of the ground like a bubble which floats from the bottom of the pond, notwithstanding the deep snow that covers the earth.

When asked his terms and the cost of the chemicals the great revealer promised to supply these at cost price, which owing to the war were much costlier than heretofore. Furthermore, he would, as a favor, agree to superintend all the necessary work which would not take over four days, for one-third of the treasure, Colby to buy all the chemicals in order to get them at cost price, which the learned professor figured amount to $764.48, (no more, no less) and Colby must agree to keep the matter a profound secret until the treasure was firmly secured. The professor agreed to "put everything down in black and white," says Colby.

As the property lies within a few hundred feet from the railroad, our fortunate citizen is negotiating with a steam shovel company to ascertain if it will not be cheaper to excavate his four lots thoroughly than to use chemicals.

Meanwhile many and high are the offers made him for his property, all of which are promptly refused. It is alleged that Colby will have his property well guarded until the resurrection of the pot of gold.

## GERMAN WAR STATEMENT

Berlin, Jan. 29.—(By Wireless to London)—The war office yesterday gave out the following statement:

"Western theatre of war:—The villages of Middelkerke and Klype on the coast of Flanders were bombarded by the enemy's artillery.

"In the heights of Craonne another 500 metres of trenches adjoining on the east of the position we captured on the day before yesterday, was taken from the enemy. French attacks were repulsed without difficulty.

"The enemy has suffered heavy losses in the battles between the 25th and the 27th of Jan. Over 1,500 dead Frenchman were found on the battle fields. Including those reported on the 27th, 1,100 prisoners fell into the hands of our troops.

"In the Vosges several French attacks in the neighborhood of Senonges and Ban de Sapt were repulsed, with considerable losses to the enemy. One officer and 50 Frenchmen were taken prisoners. The losses were quite small.

"In Upper Alsace, along the front line between lower Aspach, Heidweither and the Wruzbacher forest, the French attacked our position at Aspach, Heidweiler, Ammerzweiller and in the Wurzbacher forest. Their attacks were repulsed everywhere with heavy losses to the enemy. British losses were especially large south of Heidweiller and Ammerzweiller, where the French retreated in disorder. Five French machine guns were captured.

"Eastern theatre of war:

"Unimportant attempts of the enemy to make any attacks northeast of Gumbinnen were repelled.

"Near Biezun, to the northeast of Sierpre (near the west Prussian border in Poland,) a Russian division was repulsed. Otherwise there are no changes in Poland."

## TELLS ABOUT NEW BILL

J. I. Hudson, local internal revenue collector, received the following interesting information relative to the new Harrison bill:

The Act of December 17, 1914, known as the Harrison Bill, which provides for the registration of, with Collectors of Internal Revenue, and imposes a special tax upon all persons who produce, import, manufacture, compound, deal in, dispense, sell, distribute, or give away opium, cocoa leaves, their salts, derivatives or preparations, and for other purposes, becomes effective March 1, 1915.

Under the provisions of this Act, it is presumed that every doctor, dentist, druggist and veterinary will become liable to special tax and must register with the Collector of Internal Revenue in whose district he resides.

### Has Left Husband

L. C. Lucas, aged Court street citizen called at police headquarters Thursday relative to the marital troubles of his son-in-law, Mr. and Mrs. Abraham Lewis. He said his daughter had left her husband owing to the unpleasant notoriety he had given her and was not at the home of her mother, Mrs. Chester Wallace, of Sixth and Gay streets.

### Going To Farm

Lon Weghorst has practically decided to move his family to the James Vaughters farm place at Dennis. He will continue to operate his two grocery stores in the city. Frank Truitt may rent the Weghorst cottage at Fourth and Bond streets.